

AMPTELIKE VEILINGSKATALOGUS VIR /
OFFICIAL AUCTION CATALOGUE FOR

GOUWSBERG 2024

Farm Klipeiland, Bronkhorstspuit

30 May 2024

All Pedigree- and Performance Data is as recorded on LOGIX on 10 May 2024



ANIMAL, OWNER AND PEDIGREE INFORMATION

12345

LOT 1 (M)

V-PLAN 14

SB 200201 PP(c)

SUPERBULL'S SUPERSTAR SB 200201

SB 110001
SUPERBULL SB 11 0100

SB 110012 P
SUPERBULL SB 110012
Age 10 | AFC 32 | ICP 475
Calves 5 | Weaned -
Avg. WI - | Wean Mat. 80

SB 110001
SUPERBULL SB 110400

SB 060004 PcH
SUPERBULL SB 060004
Age 13 | AFC 72 | ICP 360
Calves 8 | Weaned 7
Avg. WI 105 | Wean Mat. 110

6

Herd Book	SP
Birth date	2020-01-01
Age	2y 7m
Inbreeding	1%
DNA	ABC001234

9 (& 10)

Parentage		Sire	Dam
DNA	✓		11
Genomic	✓		

12

13

SUPERBULL BREEDERS

Town, Province 8

078 737 2855

super_bull@webmail.com

- | | | |
|---|--|--|
| <p>1. Lot Number & sex (mixed lots)</p> <p>2. Breed's logo</p> <p>3. GT - animal is genomically tested</p> <p>4. Animal Identification Number and Name</p> <p>5. Polled Status</p> <ul style="list-style-type: none"> • Celtic: PP(c)/Pp(c) - polled, HH(c) - horned • Phenotypic: P/PcH - polled, HH - horned, SC - scurs <p>6. Animal's photo, or Herd's logo</p> <p>7. Herd's logo</p> <p>8. Owner's information</p> | <p>9. Animal's information</p> <ul style="list-style-type: none"> • Herd book section • Birth date • Animal's age • Animal's inbreeding percentage • DNA Number - if available <p>10. Additional information (only females)</p> <ul style="list-style-type: none"> • Age at first calving • Number of calves born • Number of calves weaned • Average Wean Index • Intercalving Period | <p>11. Parentage Verification - a green tick (✓) indicates that the sire and/or dam has been verified via microsatellite (DNA) and/or Genomic testing</p> <p>12. Dam information</p> <ul style="list-style-type: none"> • Age and Number of Calvings • Average Wean Index and Number of Calves Weaned • Age at First Calving and Intercalving Period • Cow award <p>13. Four (4) generation pedigree</p> <p>14. VPLAN Membership</p> |
|---|--|--|

QR Code

This code can be scanned with a smart device. It redirects to the animal's information on www.SABeefBulls.com where additional information for the animal is available.



Myostatin	
Q204X	Free
NT821	Carrier
F94L	Not Tested

Myostatin Results

- Free - free from double muscling genes
- Carrier - heterozygotic / carrier of one double muscling gene
- D. Muscled - homozygotic / double muscled

GENETIC VALUES - BUILDING BLOCKS

Calf and Mother				Fertility				Post-Wean Growth			Frame			Carcass		
Birth Dir.	Birth Mat.	Wean Dir.	Wean Mat.	Scr. Circ.	Heifer Fert.	Cow Fert.	Longev.	Post Wean	ADG	FCR	Mature Weight	Height	Length	EMA	Fat	Mar
83	121	130	89	112	84	101	112	125	126	129	113	104	115	149	82	119
87%	70%	83%	70%	81%	68%	59%	69%	72%	76%	80%	65%	81%	80%	77%	74%	73%

The Logix Selection Values are compiled of specific genetic building blocks, as indicated in the selection value descriptions on the next page. These genetic building blocks are indicated in the catalogue by their Breeding Value indices and accuracies.

PHENOTYPIC VALUES

Birth Weight	205D Weight	365D Weight	540D Weight	ADG Index	FCR Index	Scrotum	LH
47kg	239kg 109 (19)	284kg 99 (10)	390kg 92 (10)	1680g/d 90 (13)	6.08 98	353mm (D1)	1.20
10	12			19	20	16	24

- 205D, 365D, 540D weights - adjusted weaning, year and 18 month weights, the phenotypic index obtained, and the number of animals in the contemporary group
- ADG and FCR Indices - phenotypic index obtained within the animal's contemporary group
- Scrotum - adjusted scrotal circumference, in mm, as measured at the end of the growth test, as well as the growth test type
- Length-Height Ratio (LH) - the animal's length to height ratio, as measured at the end of the growth test

LOGIX SELECTION VALUES

COW VALUE 108	
103	Calving Ease Value
118	Calf Growth Value
86	Milk Value
80	Maintenance Value
110	Fertility Value
GROWTH VALUE 105	
CARCASS VALUE 110	
PRODUCTION VALUE 103	

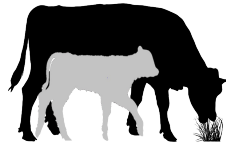

1 L♀ GIX Cow Value

Selection for:

- Fertile cows,
- with low maintenance,
- that calf easily,
- and wean heavy calves

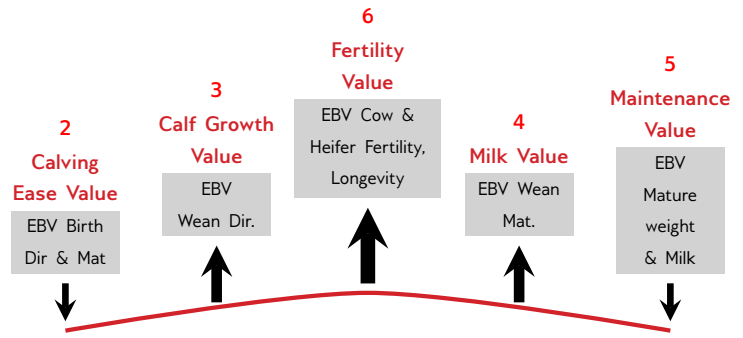

7 L♀ GIX Growth Value

Selection for efficient growers on veld & in the feedlot



8 L♀ GIX Carcass Value

Selection for higher meat yield on carcass



9 L♀ GIX Production Value

Selection for easy-care, Profitable cattle

- 80% Cow Value
- 20% Growth Value

EXPLANATION OF BREEDING VALUES AND SELECTION VALUES

Traits	Description/Measurement	Goal	General Guidelines					
			<-80	-90	90-110	>110	>120	
Selection Values	1 Cow Value	Combination of Calving Ease, Calf Growth, Milk, Maintenance and Fertility Values (Rand-Value)	Profitable Cow	Loss				Profit
	2 Calving Ease Value	Risk for calving problems (calf too heavy) vs calf too small	Avg. birth weight	High				Low
	3 Calf Growth Value	Calf's genetic ability for pre-weaning growth	Heavy weaner calf	Light				Heavy
	4 Milk Value	Cow's genetic mothering and milking ability	Enough milk for the calf	Less				More
	5 Maintenance Value	Maintenance requirements of cow (cow weight and milk)	Low cow maintenance	High			*	Low
	6 Fertility Value	Fertility and retention of cows and heifers	Fertile cows	Low				High
	7 Growth Value	Efficient growth on veld and in feedlot (R-value)	Profitable growth	Loss				Profit
	8 Carcass Value	Meat on carcass (Weight and RTU EBVs)	More meat on the carcass	Less				More
	9 Production Value	Combination of Cow- and Growth values (R-value)	Profitable animals	Loss				Profit
Cow & Heifer	10 Birth Weight Direct	Birth weight (Calf's genetic ability)	Avg. birth weight	Heavy				Light
	11 Birth Weight Maternal	Birth weight (Cow's genetic ability)	Easy calving	Heavy				Light
	12 Weaning Weight Direct	Weaning weight (Calf's genetic ability)	Heavy weaner calves	Light				Good
	13 Weaning Weight Maternal	Weaning weight (Cow's genetic ability)	Good mothers	Poor				Good
	21 Mature Cow Weight	Cow weight at weaning of first three calves	Avg. mature cow weight	Light			*	Heavy
Fertility	Cow-Calf Birth	EBV Birth Direct / EBV Mature Cow weight	Average	Low				High
	Cow-Calf Wean	EBV Wean Direct / EBV Mature Cow weight	High calf-cow ratio	Low				High
	14 Heifer Fertility	Age at first calving	Fertile heifers	Less				More
	15 Cow Fertility	First 3 inter-calving periods (ICPs)	Fertile cows	Less				More
Growth & Frame	16 Scrotal Circumference	As measured during the growth test	Fertile bulls	Less				More
	17 Longevity	Retention of progeny	Acceptable progeny	Poor				Good
	18 Post-Wean Weight	12- and 18 month weights	Good post-wean growth	Low			*	High
	19 Average Daily Gain	Average daily gain	Good growth	Poor				Good
	20 Feed Conversion Ratio	100g feed intake / g weight gain	Feed efficiency	Poor				Good
	Final Test Weight	Final weight in the growth test	Heavy carcass	Light			*	Heavy
	22 Height	Shoulder / Hip height in growth test	Average height	Short				Tall
	23 Length	Length in growth test	Longer for more muscle	Short				Long
Carcass	24 Length-Height Ratio	EBV Length / EBV Height	Longer rather than tall	<1				>1
	25 Eye Muscle Area	RTU measured eye muscle area	Bigger steaks	Small				Big
	26 Fat Thickness	RTU measured P8 backfat thickness	Carcass quality	Thin				Thick
	27 Marbling	RTU measured % of intra-muscular fat	Juicy meat	Low				High

* Determined by own selection goal

INTERPRETATION OF BREEDING VALUE INDICES

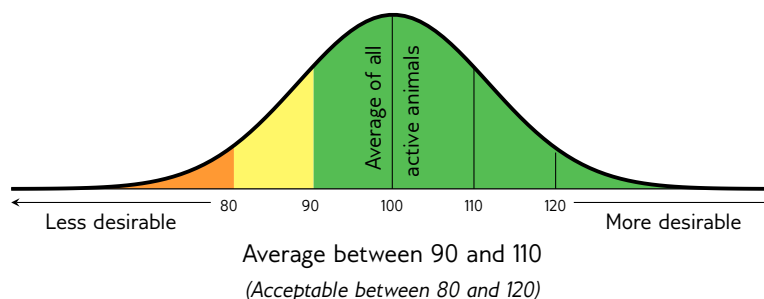

LOT 1 (M)



G 210088 P
GOUWSBERG G210088



Herd Book	B
Birth date	2021-09-30
Age	2y
Inbreeding	3%

HBH 170113 P
HBH HBH170113
Wean Mat. 96

Parentage	Sire	Dam
DNA		
Genomic		

G 080124
GOUWSBERG G080124
Age 15y | AFC - | ICP 374d
Calves 12 | Weaned 10 | Wean Mat. 135
Avg. WI 113 | CCB 6.56 | CCW 41
Calvings: 11-08, 12-09, 13-09,
14-08, 15-09, 16-09, 17-09, 18-08,
19-08, 20-08, 21-09, 22-11

AM 130121 P
ALPHA OMEGA AM130121
Wean Mat. 90

HBH 100246 P
HBH HBH100246
Age 12y | AFC 35m | ICP 372d
Calves 10 | Weaned 10 | Wean Mat. 97
Avg. WI 97 | Wean Mat. 97

SW 000047
BLOMVLEI 00 47
Wean Mat. 107

W 080067 P
RITS W0867
AM 050013 P
ALPHA OMEGA AM 050013
Age 15y | Avg. WI 110
Calves 10 | Weaned 8
HBH 060976 P
HBH HBH 060976
HBH 070054 P
HBH HBH070054
Age 14y | Avg. WI 100
Calves 12 | Weaned 11
LB 970044
LEBAR S44
BG 900005
ZW BOOMERANG 90-5
Age 11y | Avg. WI 99
Calves 7 | Weaned 7

GOUWSBERG TULI'S PTY LTD

Bronkhorstspuit, Gauteng
0828534483
werner@gouwsberg.co.za

POSBUS 186, BRONKHORSTSPRUIT, 1020

COW VALUE 97

91	Calving Ease Value
103	Calf Growth Value
113	Milk Value
95	Maintenance Value
93	Fertility Value

GROWTH VALUE 109

CARCASS VALUE 101

PRODUCTION VALUE 99

Birth Weight	205D Weight	365D Weight	540D Weight	ADG Index	FCR Index	Scrotum	LH
30kg	199kg 114 (25)	-	-	649g/d 101 (16)	-	299mm (D1)	1.16

Calf and Mother				Fertility			
Birth Dir.	Birth Mat.	Wean Dir.	Wean Mat.	Scr. Circ.	Heifer Fert.	Cow Fert.	Longev.
92	95	103	113	115	100	91	101
76%	51%	73%	52%	70%	33%	15%	45%

Post-Wean Growth			Frame			Carcass		
Post Wean	ADG	FCR	Mature Weight	Height	Length	EMA	Fat	Mar
95	106	-	105	118	109	84	88	96
56%	59%	-	21%	71%	68%	31%	26%	25%



Myostatin	
Q204X	Not Tested
NT821	Not Tested
F94L	Not Tested

SELLER REMARKS: Injections: Covecin 10, Dikkop, Lumpy Skin. Tests: Fertility, CA, TB, Trich. Comments: White, Polled. Scrotum circumference 38 cm. Weight 510 kg. Strong bull with excellent pigmentation. Good mother.

LOT 2 (M)



G 210070 P
GOUWSBERG G210070



Herd Book	SP
Birth date	2021-09-14
Age	2y
Inbreeding	5%
DNA	U13105U013

R 170207
LANGLYF R 170207
Wean Mat. 85

Parentage	Sire	Dam
DNA	✓	✓
Genomic		

G 180025 P
GOUWSBERG G180025
Age 5y | AFC 38m | ICP 385d
Calves 3 | Weaned 2 | Wean Mat. 89
Avg. WI 91 | CCB 7.22 | CCW 36.1
Calvings: 21-09, 22-10, 23-10

R 130070 SC
LANGLYF R 130070
Wean Mat. 99

R 100060 P
LANGLYF R100060
Age 11y | AFC 27m | ICP 362d
Calves 10 | Weaned 7 | Wean Mat. 78
Avg. WI 97 | Wean Mat. 78

G 150096 P
GOUWSBERG G150096
Wean Mat. 83

G 150075 P
GOUWSBERG G150075
Age 8y | AFC 35m | ICP 378d
Calves 6 | Weaned 4 | Wean Mat. 109
Avg. WI 111 | Wean Mat. 109

R 070008 P
LANGLYF VAATJIE
R 071000
LANGLYF R071000
Age 7y | Avg. WI 94
Calves 5 | Weaned 2
H 070038 P
GENERAALSORAAI 07 0038
R 070011 P
LANGLYF R0711
Age 6y | Avg. WI 98
Calves 1 | Weaned 1
R 080037 P
LANGLYF R0837
G 110041
GOUWSBERG G110041
Age 6y | Avg. WI 94
Calves 4 | Weaned 3
R 080037 P
LANGLYF R0837
G 120192
GOUWSBERG G 120192
Age 11y | Avg. WI 92
Calves 9 | Weaned 8

GOUWSBERG TULI'S PTY LTD

Bronkhorstspuit, Gauteng
0828534483
werner@gouwsberg.co.za

POSBUS 186, BRONKHORSTSPRUIT, 1020

COW VALUE 99

112	Calving Ease Value
91	Calf Growth Value
88	Milk Value
104	Maintenance Value
107	Fertility Value

GROWTH VALUE 99

CARCASS VALUE 98

PRODUCTION VALUE 99

Birth Weight	205D Weight	365D Weight	540D Weight	ADG Index	FCR Index	Scrotum	LH
28kg	173kg 98 (25)	-	-	683g/d 98 (14)	-	268mm (D1)	1.18

Calf and Mother				Fertility			
Birth Dir.	Birth Mat.	Wean Dir.	Wean Mat.	Scr. Circ.	Heifer Fert.	Cow Fert.	Longev.
110	110	91	88	71	103	107	107
75%	44%	72%	43%	66%	33%	13%	40%

Post-Wean Growth			Frame			Carcass		
Post Wean	ADG	FCR	Mature Weight	Height	Length	EMA	Fat	Mar
90	113	-	96	103	99	105	87	101
54%	55%	-	23%	68%	64%	48%	39%	37%



Myostatin	
Q204X	Not Tested
NT821	Not Tested
F94L	Not Tested

SELLER REMARKS: Injections: Covecin 10, Dikkop, Lumpy Skin. Tests: Fertility, CA, TB, Trich. Comments: Red, Polled. Scrotum circumference 36 cm. Weight 570 kg. Big Frame bull. (DNA U13105U013)

LOT 3 (M)



G 210131 P
GOUWSBERG G210131



Kuddeboek	SP
Geb. dtm	2021-10-27
Oud.	2j
Inteling	6%

R 170207
LANGLYF R 170207
Spn Mat. 85

Ouerskap	Vaar	Moer
DNS		
Genomies		

G 180067
GOUWSBERG G180067
Oud. 5j | OEK 39m | TKP 551d
Kalwers 2 | Gespeen 2 | Spn. Mat. 76
Gem. SI 97 | KKG 6.77 | KKS 38.8
Kalwings: 21-10, 23-05

R 130070 SC
LANGLYF R 130070
Spn Mat. 99

R 100060 P
LANGLYF R100060
Oud. 11j | OEK 27m | TKP 362d
Kalwers 10 | Gespeen 7 | Spn. Mat. 78
Gem. SI 97 | Spn. Mat. 78

R 120088 SC
LANGLYF R12088
Spn Mat. 79

G 120110 P
GOUWSBERG G120110
Oud. 11j | OEK 36m | TKP 367d
Kalwers 9 | Gespeen 8 | Spn. Mat. 74
Gem. SI 92 | Spn. Mat. 74

R 070008 P
LANGLYF VAATJIE
R 071000
LANGLYF R071000
Oud. 7j | Gem. SI 94
Kalwers 5 | Gespeen 2
H 070038 P
GENERAALSDRAAI 07 0038
R 070011 P
LANGLYF R0711
Oud. 6j | Gem. SI 98
Kalwers 1 | Gespeen 1
GNC 080015 P
HORSESHOE GNC080015
R 050042
LANGLYF R 05 42
Oud. 17j | Gem. SI 98
Kalwers 15 | Gespeen 12
CR 070021 P
NONNIE CR0721
G 080130
GOUWSBERG G080130
Oud. 6j | Gem. SI 92
Kalwers 4 | Gespeen 4

GOUWSBERG TULI'S PTY LTD

Bronkhorstspuit, Gauteng
0828534483
werner@gouwsberg.co.za

POSBUS 186, BRONKHORSTSPRUIT, 1020



Miostatien	
Q204X	Nie Getoets
NT821	Nie Getoets
F94L	Nie Getoets

KOEIWAARDE 96							
114	Kalfgemak Waarde						
97	Kalfgroei Waarde						
82	Melk Waarde						
103	Onderhoudswaarde						
95	Vrugbaarheidswaarde						
GROEI WAARDE 110							
KARKAS WAARDE -							
PRODUKSIE WAARDE 98							
Geb. Gewig	205D Gewig	365D Gewig	540D Gewig	GDT Indeks	VOV Indeks	Skrotum	LH
26kg	158kg 96 (23)	-	-	693g/d 108 (16)	-	265mm (D1)	1.16



Kalf en Moeder				Vrugbaarheid			
Geb. Dir.	Geb. Mat.	Spn. Dir.	Spn. Mat.	Skr. Omtr.	Vers Vrugb.	Koei Vrugb.	Lanklew.
111	115	97	82	74	94	97	106
75%	43%	72%	45%	66%	34%	13%	42%

Na-Speen Groei			Raam			Karkas		
Na-Speen	GDT	VOV	Volw. Gewig	Hoogte	Lengte	OSO	Vet	Mar
95	109	-	97	91	91	-	-	-
54%	54%	-	19%	67%	63%	-	-	-

VERKOPER OPMERKINGS: Inentings: Covecin 10, Dikkop, Knoppiesvel. Toetse: Vrugbaarheid, BM, TB, Trich. Kommentaar: Bruin, Poenskop. Skrotum omtrek 35 cm. Gewig 505 kg. Vroeg ryp bul met goeie konstitusie en bespiering.

LOT 4 (M)



G 180188 P
GOUWSBERG G180188



Kuddeboek	SP
Geb. dtm	2018-10-28
Oud.	5j
Inteling	4%
DNS	U3750U007

ASE 090016 P
BUROWILL 09-0016
Spn Mat. 98

Ouerskap	Vaar	Moer
DNS	✓	
Genomies		

G 140092 P
GOUWSBERG G140092
Oud. 9j | OEK 36m | TKP 413d
Kalwers 6 | Gespeen 5 | Spn. Mat. 104
Gem. SI 102 | KKG 6.51 | KKS 38.4
Kalwings: 17-09, 18-10, 19-10, 20-12, 22-04, 23-04

AVR 060051 PP
EIRA AVR060051
Spn Mat. 100

ASE 060145
BUROWILL ASE06-0145
Oud. 6j | OEK 36m | TKP 367d
Kalwers 3 | Gespeen 3 | Spn. Mat. 101
Gem. SI 97 | Spn. Mat. 101

AM 070051 P
ALPHA OMEGA AM070051
Spn Mat. 69

G 070029
G0729
Oud. 7j | OEK - | TKP 425d
Kalwers 5 | Gespeen 4 | Spn. Mat. 144
Gem. SI 117 | Spn. Mat. 144

CR 030052
NONNIE CR 03 52
CR 010023
NONNIE CR 01 023
Oud. 12j | Gem. SI 101
Kalwers 10 | Gespeen 8
PT 990012
PULLU 99 12
ASE 010028
BUROWILL 01 28
Oud. 8j | Gem. SI 102
Kalwers 5 | Gespeen 5
BG 960053
ZW BOOMERANG 96/53
W 021040
RITS 02 1040
Oud. 13j | Gem. SI 93
Kalwers 10 | Gespeen 10
CR 010101
NONNIE CR101

GOUWSBERG TULI'S PTY LTD

Bronkhorstspuit, Gauteng
0828534483
werner@gouwsberg.co.za

POSBUS 186, BRONKHORSTSPRUIT, 1020

GEBRUIK IN KUDDE (47)



Miostatien	
Q204X	Nie Getoets
NT821	Nie Getoets
F94L	Nie Getoets

KOEIWAARDE 93							
81	Kalfgemak Waarde						
120	Kalfgroei Waarde						
98	Melk Waarde						
91	Onderhoudswaarde						
86	Vrugbaarheidswaarde						
GROEI WAARDE 103							
KARKAS WAARDE -							
PRODUKSIE WAARDE 94							
Geb. Gewig	205D Gewig	365D Gewig	540D Gewig	GDT Indeks	VOV Indeks	Skrotum	LH
35kg	223kg 120 (18)	205kg 96 (5)	255kg 98 (5)	-	-	- (B2)	-



Kalf en Moeder				Vrugbaarheid			
Geb. Dir.	Geb. Mat.	Spn. Dir.	Spn. Mat.	Skr. Omtr.	Vers Vrugb.	Koei Vrugb.	Lanklew.
77	118	120	98	107	92	87	116
91%	53%	86%	54%	41%	44%	23%	55%

Na-Speen Groei			Raam			Karkas		
Na-Speen	GDT	VOV	Volw. Gewig	Hoogte	Lengte	OSO	Vet	Mar
101	112	-	109	113	115	-	-	-
68%	35%	-	30%	42%	40%	-	-	-

VERKOPER OPMERKINGS: Inentings: Covecin 10, Dikkop, Knoppiesvel. Toetse: Vrugbaarheid, BM, TB, Trich. Kommentaar: Dagga, Poenskop. Skrotum omtrek 40 cm. Gewig 780kg. Kudde Vaar. Diep Bul met goeie kapasiteit. Goeie onderhoud op die veld. (DNS U3750U007)

LOT 5 (M)



G 210019 P_{CH}

GOUWSBERG G210019



Herd Book	SP
Birth date	2021-07-16
Age	2y
Inbreeding	11%
DNA	U13105U008

G 170099 P
GOUWSBERG G170099
Wean Mat. 112

Parentage	Sire	Dam
DNA	✓	✓
Genomic		

G 180057 P
GOUWSBERG G180057
Age 4y | AFC 35m | ICP 485d
Calves 2 | Weaned 1 | Wean Mat. 90
Avg. WI 96 | CCB 8.13 | CCW 53.3
Calvings: 21-07, 22-11

R 080037 P
LANGLYF R0837
Wean Mat. 101

G 120046 P
GOUWSBERG G120046
Age 11y | AFC 37m | ICP 375d
Calves 9 | Weaned 8 | Wean Mat. 119
Avg. WI 106 | Wean Mat. 119

G 150096 P
GOUWSBERG G150096
Wean Mat. 83

G 150068 P
GOUWSBERG G150068
Age 4y | AFC 35m | ICP -
Calves 1 | Weaned 1 | Wean Mat. 99
Avg. WI 103 | Wean Mat. 99

CR 040044 P
NONNIE CR 04 44
R 030036
LANGLYF R336
Age 6y | Avg. WI 88
Calves 4 | Weaned 3
R 050008
LANGLYF R 05 8
G 090161
GOUWSBERG G 090161
Age 3y | Avg. WI 110
Calves 1 | Weaned 1
R 080037 P
LANGLYF R0837
G 110041
GOUWSBERG G110041
Age 6y | Avg. WI 94
Calves 4 | Weaned 3
R 090057 P
LANGLYF R957
G 120108 P
GOUWSBERG G120108
Age 8y | Avg. WI 106
Calves 5 | Weaned 5

GOUWSBERG TULI'S PTY LTD

Bronkhorstspuit, Gauteng
0828534483
werner@gouwsberg.co.za

POSBUS 186, BRONKHORSTSPRUIT, 1020

1 CO-USER(S)



Myostatin	
Q204X	Free
NT821	Free
F94L	Free

COW VALUE 103

98	Calving Ease Value
92	Calf Growth Value
102	Milk Value
113	Maintenance Value
106	Fertility Value

GROWTH VALUE 107

CARCASS VALUE -

PRODUCTION VALUE 103

Birth Weight	205D Weight	365D Weight	540D Weight	ADG Index	FCR Index	Scrotum	LH
30kg	186kg 96 (8)	-	-	766g/d 109 (14)	-	332mm (D1)	1.19

LOGIX
GENETICS.COM/SA
EBV Analysis 2024-04-19

Calf and Mother				Fertility			
Birth Dir.	Birth Mat.	Wean Dir.	Wean Mat.	Scr. Circ.	Heifer Fert.	Cow Fert.	Longev.
99	92	92	102	139	108	103	111
73%	42%	71%	41%	65%	36%	11%	40%

Post-Wean Growth			Frame			Carcass		
Post Wean	ADG	FCR	Mature Weight	Height	Length	EMA	Fat	Mar
97	100	-	87	114	104	-	-	-
54%	54%	-	21%	67%	63%	-	-	-

SELLER REMARKS: Injections: Covecin 10, Dikkop, Lumpy Skin. Tests: Fertility, CA, TB, Trich. Comments: Dagga, Polled. Scrotum circumference 38 cm. Weight 550 kg. Stud potential with great muscling and low maintenance.

LOT 6 (M)



G 210065 P

GOUWSBERG G210065

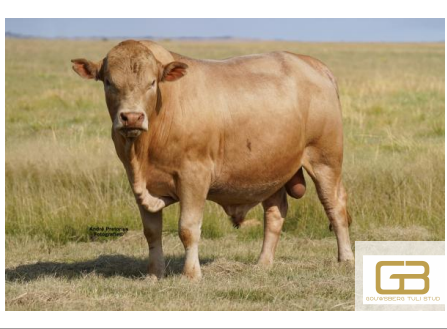

Herd Book	SP
Birth date	2021-09-12
Age	2y
Inbreeding	5%
DNA	U13105U012

G 170103 P
GOUWSBERG G170103
Wean Mat. 113

Parentage	Sire	Dam
DNA	✓	
Genomic		

G 180123 P
GOUWSBERG G180123
Age 5y | AFC 36m | ICP 589d
Calves 2 | Weaned 2 | Wean Mat. 106
Avg. WI 121 | CCB 7.06 | CCW 50.6
Calvings: 21-09, 23-04

AM 100139 P
ALPHA OMEGA AM100139
Wean Mat. 87

G 100096
GOUWSBERG G100096
Age 13y | AFC - | ICP 391d
Calves 11 | Weaned 10 | Wean Mat. 141
Avg. WI 114 | Wean Mat. 141

R 110121 SC
LANGLYF R110121
Wean Mat. 115

G 140153 P
GOUWSBERG G140153
Age 9y | AFC 33m | ICP 391d
Calves 6 | Weaned 6 | Wean Mat. 75
Avg. WI 89 | Wean Mat. 75

H 030073
GENERAALSDRAAI 03 73
W 050010
RITS 0510
Age 12y | Avg. WI 99
Calves 6 | Weaned 6
SW 000047
BLOMVLEI 00 47

R 070008 P
LANGLYF VAATJIE
R 070002
LANGLYF R072
Age 11y | Avg. WI 111
Calves 8 | Weaned 7
AM 070051 P
ALPHA OMEGA AM070051
G 090173
GOUWSBERG G 090173
Age 10y | Avg. WI 105
Calves 8 | Weaned 8

GOUWSBERG TULI'S PTY LTD

Bronkhorstspuit, Gauteng
0828534483
werner@gouwsberg.co.za

POSBUS 186, BRONKHORSTSPRUIT, 1020



Myostatin	
Q204X	Not Tested
NT821	Not Tested
F94L	Not Tested

COW VALUE 106

75	Calving Ease Value
132	Calf Growth Value
108	Milk Value
85	Maintenance Value
93	Fertility Value

GROWTH VALUE 152

CARCASS VALUE -

PRODUCTION VALUE 115

Birth Weight	205D Weight	365D Weight	540D Weight	ADG Index	FCR Index	Scrotum	LH
29kg	207kg 120 (25)	-	-	859g/d 123 (14)	-	331mm (D1)	1.18

LOGIX
GENETICS.COM/SA
EBV Analysis 2024-04-19

Calf and Mother				Fertility			
Birth Dir.	Birth Mat.	Wean Dir.	Wean Mat.	Scr. Circ.	Heifer Fert.	Cow Fert.	Longev.
76	97	132	108	150	93	95	105
75%	44%	72%	46%	67%	35%	17%	42%

Post-Wean Growth			Frame			Carcass		
Post Wean	ADG	FCR	Mature Weight	Height	Length	EMA	Fat	Mar
139	122	-	115	135	135	-	-	-
55%	56%	-	25%	69%	65%	-	-	-

SELLER REMARKS: Injections: Covecin 10, Dikkop, Lumpy Skin. Tests: Fertility, CA, TB, Trich. Comments: Cream, Polled. Scrotum circumference 39 cm. Weight 580 kg. Deep bull with good muscling.

LOT 7 (M)



G 210064 P
GOUWSBERG G210064



Kuddeboek	SP
Geb. dtm	2021-09-11
Oud.	2j
Inteling	4%
DNS	U13105U011

AVR 110050 PcPc
EIRA AVR1150
Spn Mat. 110

Ouerskap	Vaar	Moer
DNS	✓	✓
Genomies		

G 160040 P
GOUWSBERG G160040
Oud. 7j | OEK 34m | TKP 392d
Kalwers 5 | Gespeen 3 | Spn. Mat. 74
Gem. SI 95 | KKG 5.98 | KKS 35.8
Kalwings: 19-07, 20-09, 21-09,
22-10, 23-11

ASE 010040
BUROWILL 01 40
Spn Mat. 104

V 050122
AMELIA V 05 0122
Oud. 9j | OEK 29m | TKP 398d
Kalwers 7 | Gespeen 6 | Spn. Mat. 127
Gem. SI 109 | Spn. Mat. 127

AM 100114 P
ALPHA OMEGA AM100114
Spn Mat. 51

G 110047
GOUWSBERG G110047
Oud. 9j | OEK - | TKP 338d
Kalwers 7 | Gespeen 5 | Spn. Mat. 107
Gem. SI 101 | Spn. Mat. 107

BG 960092
ZW BOOMERANG 96/92

SW 980050
BLOMVLEI 98 50
Oud. 3j | Gem. SI 100
Kalwers 1 | Gespeen 1
DK 952394
DONNINGTON 394-T13

V 010089
AMELIA 01 0089
Oud. 6j | Gem. SI 95
Kalwers 3 | Gespeen 3
H 050089 P
GENERAALSORAAI 05 89 - BUFFEL

W 960071
RITS W9671
Oud. 18j | Gem. SI 103
Kalwers 14 | Gespeen 10
CR 070021 P
NONNIE CR0721

GOUWSBERG TULI'S PTY LTD

Bronkhorstspuit, Gauteng
0828534483
werner@gouwsberg.co.za

POSBUS 186, BRONKHORSTSPRUIT, 1020

KOEIWAARDE 126

117	Kalfgemak Waarde
105	Kalfgroei Waarde
93	Melk Waarde
110	Onderhoudswaarde
115	Vrugbaarheidswaarde

GROEI WAARDE 103

KARKAS WAARDE 113

PRODUKSIE WAARDE 124

Geb. Gewig	205D Gewig	365D Gewig	540D Gewig	GDT Indeks	VOV Indeks	Skrotum	LH
27kg	169kg 96 (25)	-	-	668g/d 95 (14)	-	304mm (D1)	1.21



EBV Analise 2024-04-19

Kalf en Moeder				Vrugbaarheid			
Geb. Dir.	Geb. Mat.	Spn. Dir.	Spn. Mat.	Skr. Omtr.	Vers Vrugb.	Koei Vrugb.	Lanklew.
115	111	105	93	112	114	112	108
77%	56%	74%	57%	68%	49%	28%	52%

Na-Speen Groei			Raam			Karkas		
Na-Speen	GDT	VOV	Volw. Gewig	Hoogte	Lengte	OSO	Vet	Mar
106	119	-	90	117	124	116	108	103
62%	59%	-	39%	70%	66%	54%	47%	45%



Miostatien	
Q204X	Nie Getoets
NT821	Nie Getoets
F94L	Nie Getoets

VERKOPER OPMERKINGS: Inentings: Covacin 10, Dikkop, Knoppiesvel. Toetse: Vrugbaarheid, BM, TB, Trich. Kommentaar: Donker Rooi, Poenskop. Skrotum omtrek 38 cm. Gewig 590 kg. Kuddevaar met goeie teelwaardes en vrugbaarheid.

LOT 8 (M)



G 210017 P
GOUWSBERG G210017



Kuddeboek	SP
Geb. dtm	2021-07-11
Oud.	2j
Inteling	6%
DNS	U13105U007

G 170099 P
GOUWSBERG G170099
Spn Mat. 112

Ouerskap	Vaar	Moer
DNS	✓	✓
Genomies		

G 180045
GOUWSBERG G180045
Oud. 5j | OEK 36m | TKP 504d
Kalwers 2 | Gespeen 2 | Spn. Mat. 99
Gem. SI 85 | KKG 7.54 | KKS 45.4
Kalwings: 21-07, 22-11

R 080037 P
LANGLYF R0837
Spn Mat. 101

G 120046 P
GOUWSBERG G120046
Oud. 11j | OEK 37m | TKP 375d
Kalwers 9 | Gespeen 8 | Spn. Mat. 119
Gem. SI 106 | Spn. Mat. 119

ASE 090016 P
BUROWILL 09-0016
Spn Mat. 98

G 090052
GOUWSBERG G 090052
Oud. 14j | OEK - | TKP 377d
Kalwers 11 | Gespeen 10 | Spn. Mat. 112
Gem. SI 99 | Spn. Mat. 112

CR 040044 P
NONNIE CR 04 44

R 030036
LANGLYF R336
Oud. 6j | Gem. SI 88
Kalwers 4 | Gespeen 3
R 050008
LANGLYF R 05 8

G 090161
GOUWSBERG G 090161
Oud. 3j | Gem. SI 110
Kalwers 1 | Gespeen 1
AVR 060051 PP
EIRA AVR060051

ASE 060145
BUROWILL ASE06-0145
Oud. 6j | Gem. SI 97
Kalwers 3 | Gespeen 3
CR 050075
NONNIE CR 05 75

GOUWSBERG TULI'S PTY LTD

Bronkhorstspuit, Gauteng
0828534483
werner@gouwsberg.co.za

POSBUS 186, BRONKHORSTSPRUIT, 1020

KOEIWAARDE 98

111	Kalfgemak Waarde
77	Kalfgroei Waarde
105	Melk Waarde
118	Onderhoudswaarde
100	Vrugbaarheidswaarde

GROEI WAARDE 75

KARKAS WAARDE 77

PRODUKSIE WAARDE 93

Geb. Gewig	205D Gewig	365D Gewig	540D Gewig	GDT Indeks	VOV Indeks	Skrotum	LH
26kg	182kg 96 (8)	-	-	629g/d 90 (14)	-	294mm (D1)	1.19



EBV Analise 2024-04-19

Kalf en Moeder				Vrugbaarheid			
Geb. Dir.	Geb. Mat.	Spn. Dir.	Spn. Mat.	Skr. Omtr.	Vers Vrugb.	Koei Vrugb.	Lanklew.
111	100	77	105	97	107	97	116
73%	45%	72%	46%	66%	38%	17%	42%

Na-Speen Groei			Raam			Karkas		
Na-Speen	GDT	VOV	Volw. Gewig	Hoogte	Lengte	OSO	Vet	Mar
81	90	-	82	97	87	103	67	102
56%	55%	-	27%	68%	64%	47%	39%	37%



Miostatien	
Q204X	Nie Getoets
NT821	Nie Getoets
F94L	Nie Getoets

VERKOPER OPMERKINGS: Inentings: Covacin 10, Dikkop, Knoppiesvel. Toetse: Vrugbaarheid, BM, TB, Trich. Kommentaar: Dagga, Doppies, Skrotum omtrek 36 cm. Gewig 500 kg. Goed gebalanseerde bul. Vroeg ryp met goeie bespiëring Stoet potensiaal. (DNS U13105U007)

LOT 9 (M)



G 210096 P
GOUWSBERG G210096



Herd Book	SP
Birth date	2021-10-06
Age	2y
Inbreeding	7%
DNA	U13105U015

R 170207
LANGLYF R 170207
Wean Mat. 85

Parentage	Sire	Dam
DNA	✓	
Genomic		

G 180190 P
GOUWSBERG G180190
Age 5y | AFC 35m | ICP 565d
Calves 2 | Weaned 2 | Wean Mat. 137
Avg. WI 113 | CCB 7.41 | CCW 49.7
Calvings: 21-10, 23-04

R 130070 SC
LANGLYF R 130070
Wean Mat. 99

R 100060 P
LANGLYF R100060
Age 11y | AFC 27m | ICP 362d
Calves 10 | Weaned 7 | Wean Mat. 78
Avg. WI 97 | Wean Mat. 78

R 110121 SC
LANGLYF R110121
Wean Mat. 115

G 080089
GOUWSBERG G08089
Age 13y | AFC - | ICP 371d
Calves 11 | Weaned 10 | Wean Mat. 137
Avg. WI 107 | Wean Mat. 137

R 070008 P
LANGLYF VAATJIE
R 071000
LANGLYF R071000
Age 7y | Avg. WI 94
Calves 5 | Weaned 2
H 070038 P
GENERAALS DRAAI 07 0038
R 070011 P
LANGLYF R0711
Age 6y | Avg. WI 98
Calves 1 | Weaned 1
R 070008 P
LANGLYF VAATJIE
R 070002
LANGLYF R072
Age 11y | Avg. WI 111
Calves 8 | Weaned 7
ABB 970217
JANNIEK ABB97217

GOUWSBERG TULI'S PTY LTD

Bronkhorstspuit, Gauteng
0828534483
werner@gouwsberg.co.za

POSBUS 186, BRONKHORSTSPRUIT, 1020

COW VALUE 105

102	Calving Ease Value
109	Calf Growth Value
109	Milk Value
88	Maintenance Value
96	Fertility Value

GROWTH VALUE 129

CARCASS VALUE -

PRODUCTION VALUE 110



EBV Analysis 2024-04-19

Calf and Mother				Fertility			
Birth Dir.	Birth Mat.	Wean Dir.	Wean Mat.	Scr. Circ.	Heifer Fert.	Cow Fert.	Longev.
99	118	109	109	76	96	96	103
75%	44%	72%	45%	66%	34%	11%	42%

Post-Wean Growth			Frame			Carcass		
Post Wean	ADG	FCR	Mature Weight	Height	Length	EMA	Fat	Mar
110	134	-	112	129	130	-	-	-
54%	54%	-	23%	67%	63%	-	-	-

Birth Weight	205D Weight	365D Weight	540D Weight	ADG Index	FCR Index	Scrotum	LH
27kg	199kg 125 (23)	-	-	668g/d 104 (16)	-	260mm (D1)	1.18



Myostatin	
Q204X	Not Tested
NT821	Not Tested
F94L	Not Tested

SELLER REMARKS: Injections: Covecin 10, Dikkop, Lumpy Skin. Tests: Fertility, CA, TB, Trich. Comments: Red, Polled. Scrotum circumference 35 cm. Weight 550kg.

LOT 10 (M)



G 210054 SC
GOUWSBERG G210054

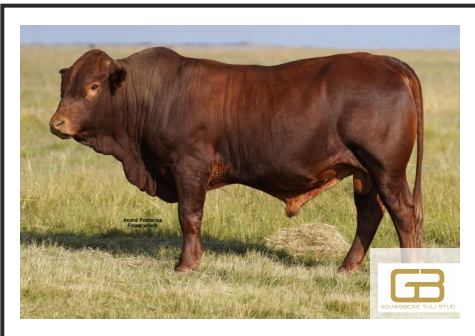

Herd Book	SP
Birth date	2021-09-04
Age	2y
Inbreeding	5%
DNA	U13105U010

G 170103 P
GOUWSBERG G170103
Wean Mat. 113

Parentage	Sire	Dam
DNA	✓	
Genomic		

G 180154 P
GOUWSBERG G180154
Age 5y | AFC 35m | ICP 610d
Calves 2 | Weaned 2 | Wean Mat. 96
Avg. WI 106 | CCB 7.2 | CCW 48.6
Calvings: 21-09, 23-05

AM 100139 P
ALPHA OMEGA AM100139
Wean Mat. 87

G 100096
GOUWSBERG G100096
Age 13y | AFC - | ICP 391d
Calves 11 | Weaned 10 | Wean Mat. 141
Avg. WI 114 | Wean Mat. 141

G 150134 P
GOUWSBERG G150134
Wean Mat. 78

G 150164 P
GOUWSBERG G150164
Age 4y | AFC 35m | ICP -
Calves 1 | Weaned 1 | Wean Mat. 118
Avg. WI 108 | Wean Mat. 118

H 030073
GENERAALS DRAAI 03 73
W 050010
RITS 0510
Age 12y | Avg. WI 99
Calves 6 | Weaned 6
SW 000047
BLOMVLEI 00 47

AM 100114 P
ALPHA OMEGA AM100114
G 130020
GOUWSBERG G 130020
Age 4y | Avg. WI 103
Calves 2 | Weaned 1
SW 100024 SC
BLOMVLEI 10 0024
G 110100 P
GOUWSBERG G110100
Age 5y | Avg. WI 107
Calves 3 | Weaned 3

GOUWSBERG TULI'S PTY LTD

Bronkhorstspuit, Gauteng
0828534483
werner@gouwsberg.co.za

POSBUS 186, BRONKHORSTSPRUIT, 1020

COW VALUE 112

84	Calving Ease Value
132	Calf Growth Value
104	Milk Value
90	Maintenance Value
92	Fertility Value

GROWTH VALUE 152

CARCASS VALUE 141

PRODUCTION VALUE 120



EBV Analysis 2024-04-19

Calf and Mother				Fertility			
Birth Dir.	Birth Mat.	Wean Dir.	Wean Mat.	Scr. Circ.	Heifer Fert.	Cow Fert.	Longev.
86	88	132	104	133	96	91	109
75%	42%	71%	44%	66%	33%	13%	40%

Post-Wean Growth			Frame			Carcass		
Post Wean	ADG	FCR	Mature Weight	Height	Length	EMA	Fat	Mar
135	120	-	110	119	123	114	134	108
54%	55%	-	24%	68%	64%	50%	42%	40%

Birth Weight	205D Weight	365D Weight	540D Weight	ADG Index	FCR Index	Scrotum	LH
30kg	200kg 115 (25)	-	-	888g/d 127 (14)	-	306mm (D1)	1.18



Myostatin	
Q204X	Not Tested
NT821	Not Tested
F94L	Not Tested

SELLER REMARKS: Injections: Covecin 10, Dikkop, Lumpy Skin. Tests: Fertility, CA, TB, Trich. Comments: Red, Scur. Scrotum circumference 39cm. Weight 600 kg. Good Muscling. Excellent EBV Cow Value and growth.

LOT 11 (M)



G 210156 P
GOUWSBERG G210156



Kuddeboek	SP
Geb. dtm	2021-11-27
Oud.	2j
Inteling	5%

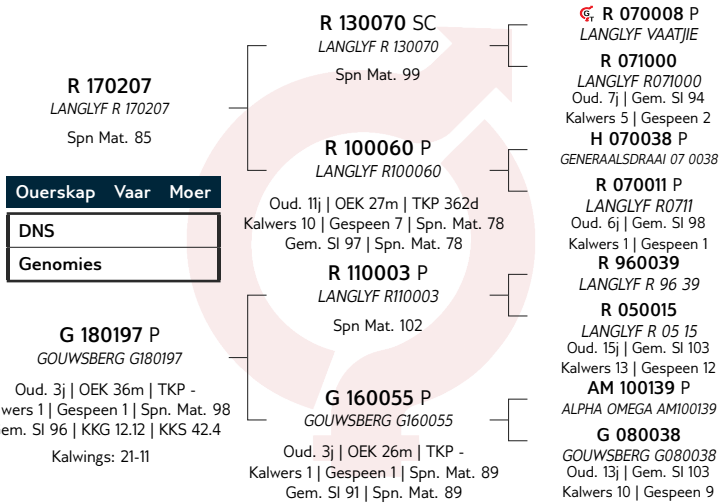

GOUWSBERG TULI'S PTY LTD

Bronkhorstspruit, Gauteng
0828534483
werner@gouwsberg.co.za

POSBUS 186, BRONKHORSTSPRUIT, 1020

KOEIWAARDE	97						
79	Kalfgemak Waarde						
117	Kalfgroei Waarde						
95	Melk Waarde						
99	Onderhoudswaarde						
94	Vrugbaarheidswaarde						
GROEI WAARDE	125						
KARKAS WAARDE	-						
PRODUKSIE WAARDE	102						
Geb. Gewig	205D Gewig	365D Gewig	540D Gewig	GDT Indeks	VOV Indeks	Skrotum	LH
40kg	163kg 96 (9)	-	-	688g/d 107 (16)	-	277mm (D1)	1.18



Kalf en Moeder				Vrugbaarheid			
Geb. Dir.	Geb. Mat.	Spn. Dir.	Spn. Mat.	Skr. Omtr.	Vers Vrugb.	Koei Vrugb.	Lanklew.
81	88	117	95	90	99	93	98
74%	41%	71%	42%	66%	35%	12%	42%

Na-Speen Groei			Raam			Karkas		
Na-Speen	GDT	VOV	Volw. Gewig	Hoogte	Lengte	OSO	Vet	Mar
120	126	-	101	117	121	-	-	-
54%	54%	-	19%	67%	63%	-	-	-



Miostatien	
Q204X	Nie Getoets
NT821	Nie Getoets
F94L	Nie Getoets

VERKOPER OPMERKINGS: Inentings: Covecin 10, Dikkop, Knoppiesvel. Toetse: Vrugbaarheid, BM, TB, Trich. Kommentaar: Bruin, Poenskop. Skrotum omtrek 38 cm. Gewig 580 kg.

LOT 12 (M)



G 210150 P
GOUWSBERG G210150

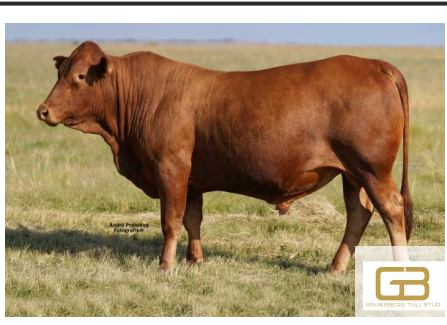

Kuddeboek	SP
Geb. dtm	2021-11-18
Oud.	2j
Inteling	7%

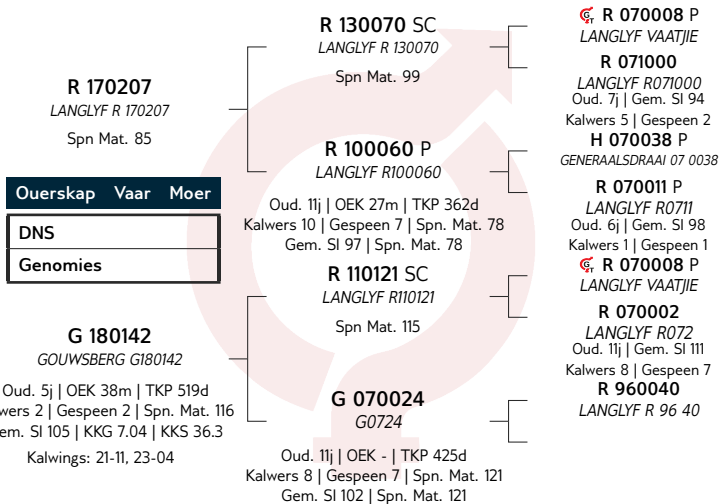

GOUWSBERG TULI'S PTY LTD

Bronkhorstspruit, Gauteng
0828534483
werner@gouwsberg.co.za

POSBUS 186, BRONKHORSTSPRUIT, 1020

KOEIWAARDE	88						
100	Kalfgemak Waarde						
101	Kalfgroei Waarde						
100	Melk Waarde						
85	Onderhoudswaarde						
91	Vrugbaarheidswaarde						
GROEI WAARDE	107						
KARKAS WAARDE	-						
PRODUKSIE WAARDE	89						
Geb. Gewig	205D Gewig	365D Gewig	540D Gewig	GDT Indeks	VOV Indeks	Skrotum	LH
29kg	178kg 108 (23)	-	-	639g/d 100 (16)	-	225mm (D1)	1.21



Kalf en Moeder				Vrugbaarheid			
Geb. Dir.	Geb. Mat.	Spn. Dir.	Spn. Mat.	Skr. Omtr.	Vers Vrugb.	Koei Vrugb.	Lanklew.
97	112	101	100	47	93	92	101
74%	43%	72%	45%	66%	34%	11%	42%

Na-Speen Groei			Raam			Karkas		
Na-Speen	GDT	VOV	Volw. Gewig	Hoogte	Lengte	OSO	Vet	Mar
102	113	-	115	90	102	-	-	-
54%	54%	-	23%	67%	63%	-	-	-



Miostatien	
Q204X	Nie Getoets
NT821	Nie Getoets
F94L	Nie Getoets

VERKOPER OPMERKINGS: Inentings: Covecin 10, Dikkop, Knoppiesvel. Toetse: Vrugbaarheid, BM, TB, Trich. Kommentaar: Bruin, Poenskop. Skrotum omtrek 35 cm. Gewig 500 kg.

LOT 13 (M)



G 210094 P
GOUWSBERG G210094



Herd Book	SP
Birth date	2021-10-05
Age	2y
Inbreeding	3%

R 150117 P
LANGLYF R 150117
Wean Mat. 93

Parentage	Sire	Dam
DNA		
Genomic		

G 140110 P
GOUWSBERG G140110
Age 9y | AFC 34m | ICP 389d
Calves 6 | Weaned 6 | Wean Mat. 123
Avg. WI 107 | CCB 7.77 | CCW 43.7
Calvings: 17-07, 18-08, 19-09, 20-10, 21-10, 22-11

R 080040 P
LANGLYF R08040
Wean Mat. 96

R 100079
LANGLYF R100079
Age 10y | AFC 26m | ICP 355d
Calves 9 | Weaned 7 | Wean Mat. 93
Avg. WI 96 | Wean Mat. 93

SW 080030 P
BLOMVLEI 08 0030
Wean Mat. 82

G 090146
GOUWSBERG G 090146
Age 5y | AFC - | ICP 397d
Calves 3 | Weaned 2 | Wean Mat. 139
Avg. WI 109 | Wean Mat. 139

J 942990
JAMBO H941990
R 050015
LANGLYF R 05 15
Age 15y | Avg. WI 103
Calves 13 | Weaned 12
R 040057 P
LANGLYF R 0457
R 030009
LANGLYF R 03 9
Age 16y | Avg. WI 100
Calves 12 | Weaned 11
M 040002 P
MEGA 04 0002
HT 980032
KOCE 98-0032
Age 14y | Avg. WI 99
Calves 11 | Weaned 10

GOUWSBERG TULI'S PTY LTD

Bronkhorstspuit, Gauteng
0828534483
werner@gouwsberg.co.za

POSBUS 186, BRONKHORSTSPRUIT, 1020

COW VALUE 101

108	Calving Ease Value
88	Calf Growth Value
108	Milk Value
99	Maintenance Value
107	Fertility Value

GROWTH VALUE 110

CARCASS VALUE 98

PRODUCTION VALUE 103

Birth Weight	205D Weight	365D Weight	540D Weight	ADG Index	FCR Index	Scrotum	LH
32kg	186kg 104 (25)	-	-	629g/d 98 (16)	-	322mm (D1)	1.18



EBV Analysis 2024-04-19

Calf and Mother				Fertility			
Birth Dir.	Birth Mat.	Wean Dir.	Wean Mat.	Scr. Circ.	Heifer Fert.	Cow Fert.	Longev.
107	101	88	108	119	94	112	102
76%	52%	74%	51%	68%	42%	18%	46%

Post-Wean Growth			Frame			Carcass		
Post Wean	ADG	FCR	Mature Weight	Height	Length	EMA	Fat	Mar
94	112	-	101	106	103	104	81	93
58%	57%	-	25%	70%	66%	43%	36%	34%



Myostatin	
Q204X	Not Tested
NT821	Not Tested
F94L	Not Tested

SELLER REMARKS: Injections: Covecin 10, Dikkop, Lumpy Skin. Tests: Fertility, CA, TB, Trich. Comments: Brown, Scur. Scrotum circumference 38 cm. Weight 520 kg.

LOT 14 (M)



G 210055 P
GOUWSBERG G210055



Herd Book	SP
Birth date	2021-09-04
Age	2y
Inbreeding	5%

HBH 170113 P
HBH HBH170113
Wean Mat. 96

Parentage	Sire	Dam
DNA		
Genomic		

V 150073 P
AMELIA V 150073
Age 8y | AFC 36m | ICP 365d
Calves 5 | Weaned 3 | Wean Mat. 109
Avg. WI 98 | CCB 7.9 | CCW 43.7
Calvings: 18-11, 19-10, 20-08, 21-09, 22-11

AM 130121 P
ALPHA OMEGA AM130121
Wean Mat. 90

HBH 100246 P
HBH HBH100246
Age 12y | AFC 35m | ICP 372d
Calves 10 | Weaned 10 | Wean Mat. 97
Avg. WI 97 | Wean Mat. 97

V 090130 PcPc
AMELIA V090130
Wean Mat. 126

V 090012
AMELIA V090012
Age 10y | AFC - | ICP 450d
Calves 7 | Weaned 6 | Wean Mat. 77
Avg. WI 102 | Wean Mat. 77

W 080067 P
RITS W08067
AM 050013 P
ALPHA OMEGA AM 050013
Age 15y | Avg. WI 110
Calves 10 | Weaned 8
HBH 060976 P
HBH HBH 060976
HBH 070054 P
HBH HBH070054
Age 14y | Avg. WI 100
Calves 12 | Weaned 11
H 020047
GENERAALSDRAAI 02 47
V 030121 P
AMELIA 03 0121
Age 11y | Avg. WI 111
Calves 9 | Weaned 8
HBH 040874
HBH 04 0874
V 060113 P
AMELIA V06 0113
Age 12y | Avg. WI 101
Calves 9 | Weaned 5

GOUWSBERG TULI'S PTY LTD

Bronkhorstspuit, Gauteng
0828534483
werner@gouwsberg.co.za

POSBUS 186, BRONKHORSTSPRUIT, 1020

COW VALUE 95

83	Calving Ease Value
96	Calf Growth Value
101	Milk Value
109	Maintenance Value
107	Fertility Value

GROWTH VALUE 94

CARCASS VALUE 89

PRODUCTION VALUE 94

Birth Weight	205D Weight	365D Weight	540D Weight	ADG Index	FCR Index	Scrotum	LH
34kg	188kg 104 (25)	-	-	663g/d 95 (14)	-	275mm (D1)	1.17



EBV Analysis 2024-04-19

Calf and Mother				Fertility			
Birth Dir.	Birth Mat.	Wean Dir.	Wean Mat.	Scr. Circ.	Heifer Fert.	Cow Fert.	Longev.
83	98	96	101	81	99	109	104
76%	48%	73%	47%	69%	31%	18%	44%

Post-Wean Growth			Frame			Carcass		
Post Wean	ADG	FCR	Mature Weight	Height	Length	EMA	Fat	Mar
92	101	-	91	103	98	72	79	76
56%	59%	-	23%	70%	67%	56%	48%	47%



Myostatin	
Q204X	Not Tested
NT821	Not Tested
F94L	Not Tested

SELLER REMARKS: Injections: Covecin 10, Dikkop, Lumpy Skin. Tests: Fertility, CA, TB, Trich. Comments: Red, Polled. Scrotum circumference 36 cm. Weight 540 kg. Highly fertile mother line.

LOT 15 (M)



G 210026 P
GOUWSBERG G210026



Kuddeboek	SP
Geb. dtm	2021-08-06
Oud.	2j
Inteling	6%

G 170099 P
GOUWSBERG G170099
Spn Mat. 112

Uerskap	Vaar	Moer
DNS		
Genomies		

G 180061 P
GOUWSBERG G180061
Oud. 5j | OEK 36m | TKP 617d
Kalwers 2 | Gespeen 2 | Spn. Mat. 105
Gem. SI 105 | KKG 8.18 | KKS 52
Kalwings: 21-08, 23-04

R 080037 P
LANGLYF R0837
Spn Mat. 101

G 120046 P
GOUWSBERG G120046
Oud. 11j | OEK 37m | TKP 375d
Kalwers 9 | Gespeen 8 | Spn. Mat. 119
Gem. SI 106 | Spn. Mat. 119

ASE 090016 P
BUROWILL 09-0016
Spn Mat. 98

G 130077 P
GOUWSBERG G130077
Oud. 10j | OEK 37m | TKP 363d
Kalwers 8 | Gespeen 6 | Spn. Mat. 108
Gem. SI 103 | Spn. Mat. 108

CR 040044 P
NONNIE CR 04 44
R 030036
LANGLYF R336
Oud. 6j | Gem. SI 88
Kalwers 4 | Gespeen 3
R 050008
LANGLYF R 05 8
G 090161
GOUWSBERG G 090161
Oud. 3j | Gem. SI 110
Kalwers 1 | Gespeen 1
AVR 060051 PP
EIRA AVR060051
ASE 060145
BUROWILL ASE06-0145
Oud. 6j | Gem. SI 97
Kalwers 3 | Gespeen 3
CR 070021 P
NONNIE CR0721
G 080027
GOUWSBERG G080027
Oud. 5j | Gem. SI 91
Kalwers 3 | Gespeen 4

GOUWSBERG TULI'S PTY LTD

Bronkhorstspuit, Gauteng
0828534483
werner@gouwsberg.co.za

POSBUS 186, BRONKHORSTSPRUIT, 1020

KOEIWAARDE 99

94	Kalfgemak Waarde
96	Kalfgroei Waarde
108	Melk Waarde
105	Onderhoudswaarde
99	Vrugbaarheidswaarde

GROEI WAARDE 97

KARKAS WAARDE -

PRODUKSIE WAARDE 98

Geb. Gewig	205D Gewig	365D Gewig	540D Gewig	GDT Indeks	VOV Indeks	Skrotum	LH
29kg	194kg 101 (8)	-	-	741g/d 106 (14)	-	291mm (D1)	1.14



Kalf en Moeder				Vrugbaarheid			
Geb. Dir.	Geb. Mat.	Spn. Dir.	Spn. Mat.	Skr. Omtr.	Vers Vrugb.	Koei Vrugb.	Lanklew.
93	102	96	108	102	100	98	115
75%	45%	72%	46%	66%	38%	18%	43%

Na-Speen Groei			Raam			Karkas		
Na-Speen	GDT	VOV	Volw. Gewig	Hoogte	Lengte	OSO	Vet	Mar
95	90	-	95	99	84	-	-	-
56%	55%	-	23%	68%	64%	-	-	-



Miostatien	
Q204X	Nie Getoets
NT821	Nie Getoets
F94L	Nie Getoets

VERKOPER OPMERKINGS: Inentings: Covecin 10, Dikkop, Knoppiesvel. Toetse: Vrugbaarheid, BM, TB, Trich. Kommentaar: Rooi, Poenskop. Skrotum omtrek 39 cm. Gewig 540 kg. Sterk rug en bespiering.

LOT 16 (M)



G 210128 P
GOUWSBERG G210128



Kuddeboek	B
Geb. dtm	2021-10-25
Oud.	2j
Inteling	3%

HBH 170113 P
HBH HBH170113
Spn Mat. 96

Uerskap	Vaar	Moer
DNS		
Genomies		

G 090052
GOUWSBERG G 090052
Oud. 14j | OEK - | TKP 377d
Kalwers 11 | Gespeen 10 | Spn. Mat. 112
Gem. SI 99 | KKG 7.56 | KKS 42.7
Kalwings: 12-07, 13-08, 14-08, 15-08, 16-08, 17-08, 18-07, 19-08, 20-08, 21-10, 22-11

AM 130121 P
ALPHA OMEGA AM130121
Spn Mat. 90

HBH 100246 P
HBH HBH100246
Oud. 12j | OEK 35m | TKP 372d
Kalwers 10 | Gespeen 10 | Spn. Mat. 97
Gem. SI 97 | Spn. Mat. 97

CR 050075
NONNIE CR 05 75
Spn Mat. 129

W 080067 P
RITS W0867
AM 050013 P
ALPHA OMEGA AM 050013
Oud. 15j | Gem. SI 110
Kalwers 10 | Gespeen 8
HBH 060976 P
HBH HBH 060976
HBH 070054 P
HBH HBH070054
Oud. 14j | Gem. SI 100
Kalwers 12 | Gespeen 11
CR 020011 SC
NONNIE 02 11 CORNELIS
CR 000005
NONNIE 0005
Oud. 15j | Gem. SI 94
Kalwers 13 | Gespeen 11

GOUWSBERG TULI'S PTY LTD

Bronkhorstspuit, Gauteng
0828534483
werner@gouwsberg.co.za

POSBUS 186, BRONKHORSTSPRUIT, 1020

KOEIWAARDE 96

86	Kalfgemak Waarde
96	Kalfgroei Waarde
104	Melk Waarde
105	Onderhoudswaarde
107	Vrugbaarheidswaarde

GROEI WAARDE 99

KARKAS WAARDE 94

PRODUKSIE WAARDE 96

Geb. Gewig	205D Gewig	365D Gewig	540D Gewig	GDT Indeks	VOV Indeks	Skrotum	LH
34kg	168kg 97 (23)	-	-	673g/d 105 (16)	-	298mm (D1)	1.18



Kalf en Moeder				Vrugbaarheid			
Geb. Dir.	Geb. Mat.	Spn. Dir.	Spn. Mat.	Skr. Omtr.	Vers Vrugb.	Koei Vrugb.	Lanklew.
86	99	96	104	104	108	105	111
76%	51%	73%	52%	69%	36%	18%	45%

Na-Speen Groei			Raam			Karkas		
Na-Speen	GDT	VOV	Volw. Gewig	Hoogte	Lengte	OSO	Vet	Mar
95	95	-	95	101	99	85	85	92
57%	58%	-	28%	70%	67%	30%	24%	23%



Miostatien	
Q204X	Nie Getoets
NT821	Nie Getoets
F94L	Nie Getoets

VERKOPER OPMERKINGS: Inentings: Covecin 10, Dikkop, Knoppiesvel. Toetse: Vrugbaarheid, BM, TB, Trich. Kommentaar: Bruin, Poenskop. Skrotum omtrek 38 cm. Gewig 520 kg.

LOT 17 (F)



G 210059 P
GOUWSBERG G210059

Herd Book	SP
Birth date	2021-09-08
Age	2y
Inbreeding	4%
DNA	U13261U008



GOUWSBERG TULI'S PTY LTD

Bronkhorstspuit, Gauteng
0828534483
werner@gouwsberg.co.za

POSBUS 186, BRONKHORSTSPRUIT, 1020



Myostatin	
Q204X	Not Tested
NT821	Not Tested
F94L	Not Tested

COW VALUE 103

98	Calving Ease Value
107	Calf Growth Value
102	Milk Value
99	Maintenance Value
96	Fertility Value

GROWTH VALUE 98

CARCASS VALUE -

PRODUCTION VALUE 102

Birth Weight	205D Weight	365D Weight	540D Weight	ADG Index	FCR Index	Scrotum	LH
30kg	162kg 96 (20)	138kg 83 (18)	206kg 94 (18)	-	-	-(B2)	-

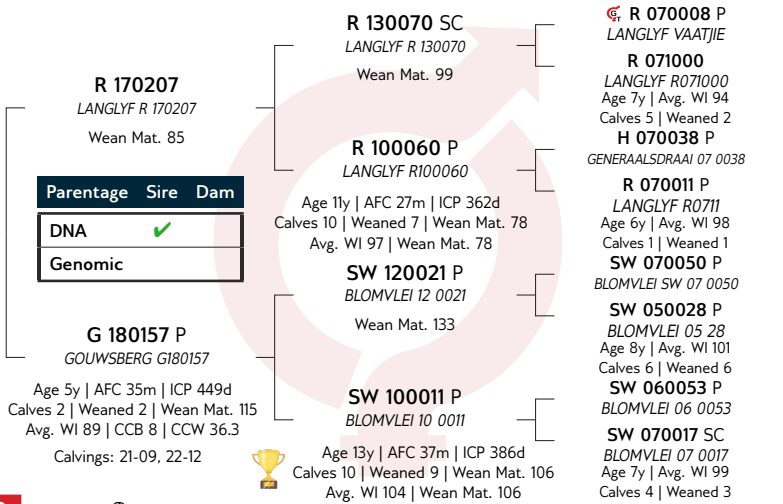

LOGIX
GENETICS CENTRUM
EBV Analysis 2024-04-19

Calf and Mother				Fertility			
Birth Dir.	Birth Mat.	Wean Dir.	Wean Mat.	Scr. Circ.	Heifer Fert.	Cow Fert.	Longev.
96	111	107	102	81	92	99	103
75%	43%	72%	45%	34%	34%	15%	43%

Post-Wean Growth			Frame			Carcass		
Post Wean	ADG	FCR	Mature Weight	Height	Length	EMA	Fat	Mar
100	110	-	101	97	100	-	-	-
63%	28%	-	24%	35%	33%	-	-	-

SELLER REMARKS: Injections: Covacin 10, Dikkop, Lumpy Skin, RB51. Tests: Pregnancy CA, TB. Comments: Red, Polled, 4 mths in calf from G 21 162 (DNA U13105U016).

LOT 18 (F)



G 210060 P
GOUWSBERG G210060

Herd Book	B
Birth date	2021-09-08
Age	2y
Inbreeding	2%
DNA	U13261U009



GOUWSBERG TULI'S PTY LTD

Bronkhorstspuit, Gauteng
0828534483
werner@gouwsberg.co.za

POSBUS 186, BRONKHORSTSPRUIT, 1020



Myostatin	
Q204X	Not Tested
NT821	Not Tested
F94L	Not Tested

COW VALUE 125

102	Calving Ease Value
102	Calf Growth Value
126	Milk Value
109	Maintenance Value
108	Fertility Value

GROWTH VALUE 123

CARCASS VALUE 117

PRODUCTION VALUE 128

Birth Weight	205D Weight	365D Weight	540D Weight	ADG Index	FCR Index	Scrotum	LH
29kg	172kg 104 (20)	165kg 105 (18)	202kg 93 (18)	-	-	-(B2)	-

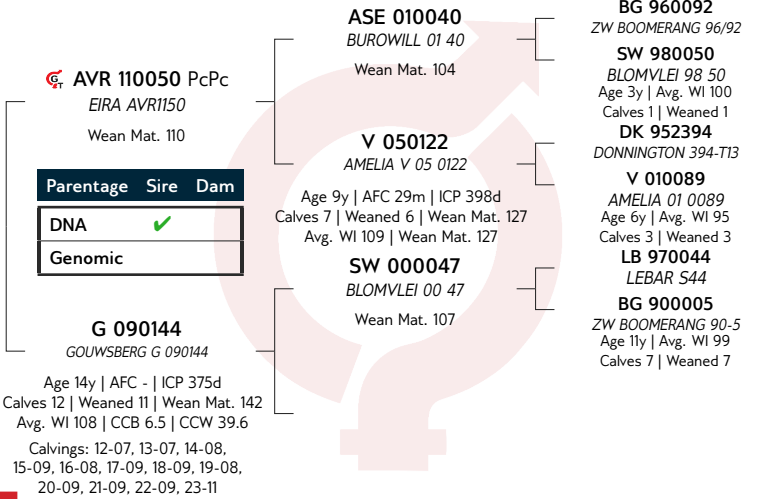

LOGIX
GENETICS CENTRUM
EBV Analysis 2024-04-19

Calf and Mother				Fertility			
Birth Dir.	Birth Mat.	Wean Dir.	Wean Mat.	Scr. Circ.	Heifer Fert.	Cow Fert.	Longev.
105	84	102	126	113	118	101	111
77%	59%	74%	62%	46%	47%	27%	54%

Post-Wean Growth			Frame			Carcass		
Post Wean	ADG	FCR	Mature Weight	Height	Length	EMA	Fat	Mar
103	116	-	91	129	126	109	120	101
68%	41%	-	39%	47%	45%	28%	24%	23%

SELLER REMARKS: Injections: Covacin 10, Dikkop, Lumpy Skin, RB51. Tests: Pregnancy CA, TB. Comments: Red, Polled, 3 mths in calf from G 21 006 (DNA U13105U005).

LOT 19 (F)



G 210084 P
GOUWSBERG G210084



Kuddeboek	SP
Geb. dtm	2021-09-25
Oud.	2j
Inteling	4%
DNS	U1326U011

AVR 110050 PcPc
EIRA AVR1150
Spn Mat. 110

Ouerskap	✓	Vaar	Moer
DNS	✓		
Genomies			

G 140021 P
GOUWSBERG G140021
Oud. 10j | OEK 28m | TKP 402d
Kalwers 8 | Gespeen 7 | Spn. Mat. 81
Gem. SI 91 | KKG 7.27 | KKS 36.1

Kalwings: 16-07, 17-09, 18-09, 19-09, 20-09, 21-09, 23-04, 24-04

ASE 010040
BUROWILL 01 40
Spn Mat. 104

V 050122
AMELIA V 05 0122
Oud. 9j | OEK 29m | TKP 398d
Kalwers 7 | Gespeen 6 | Spn. Mat. 127
Gem. SI 109 | Spn. Mat. 127

CR 070037 P
NONNIE CR0737
Spn Mat. 92

G 090030
GOUWSBERG G 090030
Oud. 6j | OEK - | TKP 491d
Kalwers 3 | Gespeen 3 | Spn. Mat. 103
Gem. SI 92 | Spn. Mat. 103

BG 960092
ZW BOOMERANG 96/92

SW 980050
BLOMVLEI 98 50
Oud. 3j | Gem. SI 100
Kalwers 1 | Gespeen 1
DK 952394
DONNINGTON 394-T13

V 010089
AMELIA 01 0089
Oud. 5j | Gem. SI 95
Kalwers 3 | Gespeen 3
CR 030052
NONNIE CR 03 52
CR 030026
NONNIE CR 03 26
Oud. 5j | Gem. SI 91
Kalwers 3 | Gespeen 3
CR 050075
NONNIE CR 05 75

GOUWSBERG TULI'S PTY LTD

Bronkhorstspuit, Gauteng
0828534483
werner@gouwsberg.co.za

POSBUS 186, BRONKHORSTSPRUIT, 1020

KOEIWAARDE 118
122 Kalfgemak Waarde
93 Kalfgroeï Waarde
92 Melk Waarde
105 Onderhoudswaarde
120 Vrugaarheidswaarde
GROEI WAARDE 98
KARKAS WAARDE 96
PRODUKSIE WAARDE 116



Kalf en Moeder				Vrugaarheid			
Geb. Dir.	Geb. Mat.	Spn. Dir.	Spn. Mat.	Skr. Omtr.	Vers Vrugaar.	Koei Vrugaar.	Lanklew.
121	105	93	92	105	124	114	115
77%	56%	74%	60%	46%	49%	27%	54%

Na-Speen Groei			Raam			Karkas		
Na-Speen	GDT	VOV	Volw. Gewig	Hoogte	Lengte	OSO	Vet	Mar
92	97	-	95	107	100	99	110	92
66%	39%		45%	45%	43%	23%	18%	17%

Geb. Gewig	205D Gewig	365D Gewig	540D Gewig	GDT Indeks	VOV Indeks	Skrotum	LH
24kg	169kg 105 (20)	161kg 101 (18)	196kg 91 (18)	-	-	- (B2)	-



Miostatien	
Q204X	Nie Getoets
NT821	Nie Getoets
F94L	Nie Getoets

VERKOPER OPMERKINGS: Inentings: Covecin 10, Dikkop, Knoppiesvel, RB51. Toetse: Dragtig, BM, TB. Kommentaar: Rooi, Poenskop, 4 mde dragtig van G 21 006 (DNS U13105U005).

LOT 20 (F)



G 210085 P
GOUWSBERG G210085



Kuddeboek	B
Geb. dtm	2021-09-25
Oud.	2j
Inteling	4%
DNS	U1326U012

R 150117 P
LANGLYF R 150117
Spn Mat. 93

Ouerskap	✓	Vaar	Moer
DNS	✓		
Genomies			

G 110089
GOUWSBERG G110089
Oud. 12j | OEK - | TKP 362d
Kalwers 9 | Gespeen 9 | Spn. Mat. 110
Gem. SI 102 | KKG 7.58 | KKS 38.7

Kalwings: 14-12, 15-11, 16-12, 17-10, 18-12, 19-11, 20-10, 21-09, 22-11

R 080040 P
LANGLYF R0840
Spn Mat. 96

R 100079
LANGLYF R100079
Oud. 10j | OEK 26m | TKP 355d
Kalwers 9 | Gespeen 7 | Spn. Mat. 93
Gem. SI 96 | Spn. Mat. 93

SW 060052 P
BLOMVLEI 06 0052
Spn Mat. 90

J 942990
JAMBO H941990
R 050015
LANGLYF R 05 15
Oud. 15j | Gem. SI 103
Kalwers 13 | Gespeen 12
R 040057 P
LANGLYF R 0457
R 030009
LANGLYF R 03 9
Oud. 16j | Gem. SI 100
Kalwers 12 | Gespeen 11
CR 010015 P
NONNIE CR 01 015
SW 020017
BLOMVLEI 02 17
Oud. 4j | Gem. SI 90
Kalwers 2 | Gespeen 2

GOUWSBERG TULI'S PTY LTD

Bronkhorstspuit, Gauteng
0828534483
werner@gouwsberg.co.za

POSBUS 186, BRONKHORSTSPRUIT, 1020

KOEIWAARDE 111
129 Kalfgemak Waarde
71 Kalfgroeï Waarde
101 Melk Waarde
121 Onderhoudswaarde
113 Vrugaarheidswaarde
GROEI WAARDE 97
KARKAS WAARDE 81
PRODUKSIE WAARDE 110



Kalf en Moeder				Vrugaarheid			
Geb. Dir.	Geb. Mat.	Spn. Dir.	Spn. Mat.	Skr. Omtr.	Vers Vrugaar.	Koei Vrugaar.	Lanklew.
127	109	71	101	79	100	117	104
76%	54%	73%	53%	37%	40%	15%	48%

Na-Speen Groei			Raam			Karkas		
Na-Speen	GDT	VOV	Volw. Gewig	Hoogte	Lengte	OSO	Vet	Mar
79	95	-	79	99	92	81	-	-
64%	31%		20%	38%	36%	15%		

Geb. Gewig	205D Gewig	365D Gewig	540D Gewig	GDT Indeks	VOV Indeks	Skrotum	LH
24kg	159kg 98 (20)	156kg 102 (18)	209kg 99 (18)	-	-	- (B2)	-



Miostatien	
Q204X	Nie Getoets
NT821	Nie Getoets
F94L	Nie Getoets

VERKOPER OPMERKINGS: Inentings: Covecin 10, Dikkop, Knoppiesvel, RB51. Toetse: Dragtig, BM, TB. Kommentaar: Rooi, Poenskop, 3 mde dragtig van G 21 162 (DNS U13105U016).

LOT 21 (F)



G 210124 P
GOUWSBERG G210124



Herd Book	SP
Birth date	2021-10-21
Age	2y
Inbreeding	6%
DNA	U13261U023

G 170072 HH
GOUWSBERG G170072
Wean Mat. 102

Parentage	Sire	Dam
DNA	✓	
Genomic		

AM 100083 P
ALPHA OMEGA AM100083
Age 11y | AFC 34m | ICP 373d
Calves 9 | Weaned 8 | Wean Mat. 79
Avg. WI 91 | CCB 7.17 | CCW 37.6
Calvings: 13-08, 14-09, 15-09,
16-09, 17-10, 18-09, 19-09, 20-10,
21-10

R 110003 P
LANGLYF R110003
Wean Mat. 102

G 140072 SC
GOUWSBERG G140072
Age 9y | AFC 36m | ICP 416d
Calves 6 | Weaned 6 | Wean Mat. 118
Avg. WI 111 | Wean Mat. 118

AM 070050 SC
ALPHA OMEGA AM070050
Wean Mat. 88

V 070069 P
AMELIA V070069
Age 16y | AFC 36m | ICP 413d
Calves 10 | Weaned 6 | Wean Mat. 105
Avg. WI 111 | Wean Mat. 105

R 960039
LANGLYF R 96 39
R 050015
LANGLYF R 05 15
Age 15y | Avg. WI 103
Calves 13 | Weaned 12
CR 070037 P
NONNIE CR0737
SW 100011 P
BLOMVLEI 10 0011
Age 13y | Avg. WI 104
Calves 10 | Weaned 9
BG 960053
ZW BOOMERANG 96/53
HWP 990258
HEWAPO 99 258
Age 15y | Avg. WI 113
Calves 11 | Weaned 8
CR 030111 P
NONNIE CR 03 111
V 050032 P
AMELIA 05 0032
Age 9y | Avg. WI 111
Calves 6 | Weaned 6

GOUWSBERG TULI'S PTY LTD

Bronkhorstspuit, Gauteng
0828534483
werner@gouwsberg.co.za

POSBUS 186, BRONKHORSTSPRUIT, 1020



Myostatin	
Q204X	Not Tested
NT821	Not Tested
F94L	Not Tested

COW VALUE	90
108	Calving Ease Value
97	Calf Growth Value
93	Milk Value
89	Maintenance Value
94	Fertility Value
GROWTH VALUE	85
CARCASS VALUE	91
PRODUCTION VALUE	87

LOGIX
GENOMIC ANALYSIS
EBV Analysis 2024-04-19

Calf and Mother				Fertility			
Birth Dir.	Birth Mat.	Wean Dir.	Wean Mat.	Scr. Circ.	Heifer Fert.	Cow Fert.	Longev.
109	91	97	93	102	96	95	107
77%	52%	74%	53%	44%	39%	18%	49%

Post-Wean Growth			Frame			Carcass		
Post Wean	ADG	FCR	Mature Weight	Height	Length	EMA	Fat	Mar
94	91	-	111	86	86	84	94	92
64%	39%		27%	45%	43%	18%	10%	7%

Birth Weight	205D Weight	365D Weight	540D Weight	ADG Index	FCR Index	Scrotum	LH
31kg	137kg 85 (21)	120kg 77 (17)	175kg 79 (17)	-	-	- (B2)	-

SELLER REMARKS: Injections: Covecin 10, Dikkop, Lumpy Skin, RB51. Tests: Pregnancy CA, TB. Comments: Red, Polled, 4 mths in calf from G 21 006 (DNA U13105U005).

LOT 22 (F)



G 210132 P
GOUWSBERG G210132



Herd Book	B
Birth date	2021-10-27
Age	2y
Inbreeding	3%
DNA	U13261U025

R 150117 P
LANGLYF R 150117
Wean Mat. 93

Parentage	Sire	Dam
DNA	✓	
Genomic		

G 130040
GOUWSBERG G 130040
Age 10y | AFC - | ICP 380d
Calves 8 | Weaned 5 | Wean Mat. 99
Avg. WI 100 | CCB 7.57 | CCW 42.5
Calvings: 16-08, 17-10, 18-10,
19-10, 20-10, 21-10, 22-11, 23-12

R 080040 P
LANGLYF R0840
Wean Mat. 96

R 100079
LANGLYF R100079
Age 10y | AFC 26m | ICP 355d
Calves 9 | Weaned 7 | Wean Mat. 93
Avg. WI 96 | Wean Mat. 93

SW 080030 P
BLOMVLEI 08 0030
Wean Mat. 82

J 942990
JAMBO H941990
R 050015
LANGLYF R 05 15
Age 15y | Avg. WI 103
Calves 13 | Weaned 12
R 040057 P
LANGLYF R 0457
R 030009
LANGLYF R 03 9
Age 16y | Avg. WI 100
Calves 12 | Weaned 11
M 040002 P
MEGA 04 0002
HT 980032
KOCE 98-0032
Age 14y | Avg. WI 99
Calves 11 | Weaned 10

GOUWSBERG TULI'S PTY LTD

Bronkhorstspuit, Gauteng
0828534483
werner@gouwsberg.co.za

POSBUS 186, BRONKHORSTSPRUIT, 1020



Myostatin	
Q204X	Not Tested
NT821	Not Tested
F94L	Not Tested

COW VALUE	103
118	Calving Ease Value
85	Calf Growth Value
95	Milk Value
107	Maintenance Value
108	Fertility Value
GROWTH VALUE	109
CARCASS VALUE	92
PRODUCTION VALUE	104

LOGIX
GENOMIC ANALYSIS
EBV Analysis 2024-04-19

Calf and Mother				Fertility			
Birth Dir.	Birth Mat.	Wean Dir.	Wean Mat.	Scr. Circ.	Heifer Fert.	Cow Fert.	Longev.
116	106	85	95	87	100	110	105
76%	53%	72%	50%	42%	37%	14%	48%

Post-Wean Growth			Frame			Carcass		
Post Wean	ADG	FCR	Mature Weight	Height	Length	EMA	Fat	Mar
86	99	-	93	102	96	91	88	99
63%	35%		18%	42%	40%	16%	8%	5%

Birth Weight	205D Weight	365D Weight	540D Weight	ADG Index	FCR Index	Scrotum	LH
27kg	154kg 102 (21)	142kg 93 (17)	193kg 90 (17)	-	-	- (B2)	-

SELLER REMARKS: Injections: Covecin 10, Dikkop, Lumpy Skin, RB51. Tests: Pregnancy CA, TB. Comments: Red, Polled, 3 mths in calf from G 32 162 (DNA U13105U016).

LOT 23 (F)



G 210133 P
GOUWSBERG G210133

Kuddeboek	SP
Geb. dtm	2021-10-27
Oud.	2j
Inteling	4%
DNS	U13261U026

R 150117 P
LANGLYF R 150117
Spn Mat. 93

Ouerskap	Vaar	Moer
DNS	✓	
Genomies		

R 160123 P
LANGLYF R 160123
Oud. 7j | OEK 35m | TKP 412d
Kalwers 5 | Gespeen 4 | Spn. Mat. 106
Gem. SI 101 | KKG 7.08 | KKS 38.2
Kalwings: 19-08, 20-09, 21-10,
22-11, 24-02

R 080040 P
LANGLYF R08040
Spn Mat. 96

R 100079
LANGLYF R100079
Oud. 10j | OEK 26m | TKP 355d
Kalwers 9 | Gespeen 7 | Spn. Mat. 93
Gem. SI 96 | Spn. Mat. 93

H 090001
GENERAALSDRAAI 09 0001
Spn Mat. 97

R 100270
LANGLYF R100270
Oud. 13j | OEK - | TKP 362d
Kalwers 11 | Gespeen 10 | Spn. Mat. 103
Gem. SI 102 | Spn. Mat. 103

J 942990
JAMBO H941990
R 050015
LANGLYF R 05 15
Oud. 15j | Gem. SI 103
Kalwers 13 | Gespeen 12
R 040057 P
LANGLYF R 0457
R 030009
LANGLYF R 03 9
Oud. 16j | Gem. SI 100
Kalwers 12 | Gespeen 11
H 050089 P
GENERAALSDRAAI 05 89 - BUFFEL
LB 950105
LEBAR Q105
Oud. 17j | Gem. SI 102
Kalwers 10 | Gespeen 6
AJB 020034
MOTSWIRI 02 034



GOUWSBERG TULI'S PTY LTD

Bronkhorstspuit, Gauteng
0828534483
werner@gouwsberg.co.za

POSBUS 186, BRONKHORSTSPRUIT, 1020

KOEIWAARDE 100

111	Kalngemak Waarde
84	Kalngroei Waarde
99	Melk Waarde
101	Onderhoudswaarde
114	Vrugbaarheidswaarde

GROEI WAARDE 112

KARKAS WAARDE 93

PRODUKSIE WAARDE 102

Kalf en Moeder				Vrugbaarheid			
Geb. Dir.	Geb. Mat.	Spn. Dir.	Spn. Mat.	Skr. Omtr.	Vers Vrugb.	Koei Vrugb.	Lanklew.
110	105	84	99	89	95	121	103
77%	52%	74%	51%	36%	43%	20%	49%

Na-Speen Groei			Raam			Karkas		
Na-Speen	GDT	VOV	Volw. Gewig	Hoogte	Lengte	OSO	Vet	Mar
90	102	-	99	100	99	96	91	-
64%	31%	-	26%	36%	34%	17%	8%	-

Geb. Gewig	205D Gewig	365D Gewig	540D Gewig	GDT Indeks	VOV Indeks	Skrotum	LH
27kg	148kg 97 (21)	137kg 89 (17)	199kg 94 (17)	-	-	- (B2)	-



Miostatien	
Q204X	Nie Getoets
NT821	Nie Getoets
F94L	Nie Getoets

VERKOPER OPMERKINGS: Inentings: Covecin 10, Dikkop, Knoppiesvel, RB51. Toetse: Dragtig, BM, TB. Kommentaar: Rooi, Poenskop, 4 mde dragtig van G 21 006 (DNS U13105U005).

LOT 24 (F)



G 210138 SC
GOUWSBERG G210138

Kuddeboek	SP
Geb. dtm	2021-11-01
Oud.	2j
Inteling	13%
DNS	U13261U027

G 170072 HH
GOUWSBERG G170072
Spn Mat. 102

Ouerskap	Vaar	Moer
DNS	✓	
Genomies		

G 140066 P
GOUWSBERG G140066
Oud. 9j | OEK 36m | TKP 387d
Kalwers 6 | Gespeen 6 | Spn. Mat. 95
Gem. SI 104 | KKG 7.37 | KKS 37.9
Kalwings: 17-08, 18-09, 19-10,
20-10, 21-11, 22-12

R 110003 P
LANGLYF R110003
Spn Mat. 102

G 140072 SC
GOUWSBERG G140072
Oud. 9j | OEK 36m | TKP 416d
Kalwers 6 | Gespeen 6 | Spn. Mat. 118
Gem. SI 111 | Spn. Mat. 118

CR 070037 P
NONNIE CR0737
Spn Mat. 92

SW 100010 P
BLOMVLEI 10 0010
Oud. 6j | OEK 37m | TKP 417d
Kalwers 3 | Gespeen 2 | Spn. Mat. 88
Gem. SI 99 | Spn. Mat. 88

R 960039
LANGLYF R 96 39
R 050015
LANGLYF R 05 15
Oud. 15j | Gem. SI 103
Kalwers 13 | Gespeen 12
CR 070037 P
NONNIE CR0737
SW 100011 P
BLOMVLEI 10 0011
Oud. 13j | Gem. SI 104
Kalwers 10 | Gespeen 9
CR 030052
NONNIE CR 03 52
CR 030026
NONNIE CR 03 26
Oud. 5j | Gem. SI 91
Kalwers 3 | Gespeen 3
SW 060053 P
BLOMVLEI 06 0053
BG 990101
ZW BOOMERANG 99 0101
Oud. 16j | Gem. SI 92
Kalwers 12 | Gespeen 11

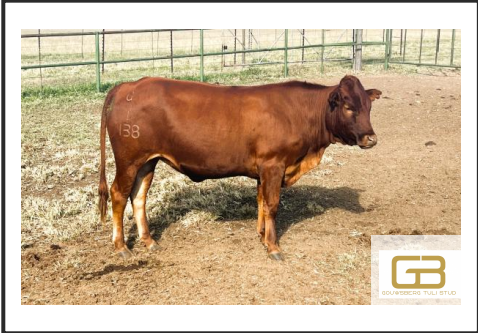

GOUWSBERG TULI'S PTY LTD

Bronkhorstspuit, Gauteng
0828534483
werner@gouwsberg.co.za

POSBUS 186, BRONKHORSTSPRUIT, 1020

KOEIWAARDE 103

111	Kalngemak Waarde
106	Kalngroei Waarde
98	Melk Waarde
85	Onderhoudswaarde
101	Vrugbaarheidswaarde

GROEI WAARDE 93

KARKAS WAARDE -

PRODUKSIE WAARDE 102

Kalf en Moeder				Vrugbaarheid			
Geb. Dir.	Geb. Mat.	Spn. Dir.	Spn. Mat.	Skr. Omtr.	Vers Vrugb.	Koei Vrugb.	Lanklew.
110	107	106	98	113	86	108	110
76%	48%	74%	50%	41%	37%	7%	44%

Na-Speen Groei			Raam			Karkas		
Na-Speen	GDT	VOV	Volw. Gewig	Hoogte	Lengte	OSO	Vet	Mar
100	98	-	115	92	93	-	-	-
66%	31%	-	22%	40%	37%	-	-	-

Geb. Gewig	205D Gewig	365D Gewig	540D Gewig	GDT Indeks	VOV Indeks	Skrotum	LH
29kg	163kg 108 (21)	154kg 101 (17)	213kg 100 (17)	-	-	- (B2)	-



Miostatien	
Q204X	Nie Getoets
NT821	Nie Getoets
F94L	Nie Getoets

VERKOPER OPMERKINGS: Inentings: Covecin 10, Dikkop, Knoppiesvel, RB51. Toetse: Dragtig, BM, TB. Kommentaar: Rooi, Poenskop, 4 mde dragtig van G 21 006 (DNS 13105U005).

LOT 25 (F)



G 210144 P
GOUWSBERG G210144



Herd Book	SP
Birth date	2021-11-06
Age	2y
Inbreeding	4%
DNA	U13261U029

R 170207
LANGLYF R 170207
Wean Mat. 85

Parentage	Sire	Dam
DNA	✓	✓
Genomic		

G 180068 P
GOUWSBERG G180068
Age 5y | AFC 39m | ICP 575d
Calves 2 | Weaned 2 | Wean Mat. 119
Avg. WI 115 | CCB 7.43 | CCW 46.5
Calvings: 21-11, 23-06

R 130070 SC
LANGLYF R 130070
Wean Mat. 99

R 100060 P
LANGLYF R100060
Age 11y | AFC 27m | ICP 362d
Calves 10 | Weaned 7 | Wean Mat. 78
Avg. WI 97 | Wean Mat. 78

R 110003 P
LANGLYF R110003
Wean Mat. 102

G 100007
GOUWSBERG G 100007
Age 14y | AFC - | ICP 431d
Calves 10 | Weaned 10 | Wean Mat. 118
Avg. WI 101 | Wean Mat. 118

R 070008 P
LANGLYF VAATJIE
R 071000
LANGLYF R071000
Age 7y | Avg. WI 94
Calves 5 | Weaned 2
H 070038 P
GENERAALS DRAAI 07 0038
R 070011 P
LANGLYF R0711
Age 6y | Avg. WI 98
Calves 1 | Weaned 1
R 960039
LANGLYF R 96 39
R 050015
LANGLYF R 05 15
Age 15y | Avg. WI 103
Calves 13 | Weaned 12
CR 050075
NONNIE CR 05 75

GOUWSBERG TULI'S PTY LTD

Bronkhorstspuit, Gauteng
0828534483
werner@gouwsberg.co.za

POSBUS 186, BRONKHORSTSPRUIT, 1020

COW VALUE	113
120	Calving Ease Value
108	Calf Growth Value
100	Milk Value
94	Maintenance Value
95	Fertility Value
GROWTH VALUE	115
CARCASS VALUE	-
PRODUCTION VALUE	115

LOGIX
GENETICS CONSULTANTS
EBV Analysis 2024-04-19

Calf and Mother				Fertility			
Birth Dir.	Birth Mat.	Wean Dir.	Wean Mat.	Scr. Circ.	Heifer Fert.	Cow Fert.	Longev.
117	114	108	100	77	94	97	105
75%	44%	72%	45%	37%	35%	15%	44%

Post-Wean Growth			Frame			Carcass		
Post Wean	ADG	FCR	Mature Weight	Height	Length	EMA	Fat	Mar
104	119	-	106	102	106	113	-	-
63%	31%		20%	38%	36%	5%		

Birth Weight	205D Weight	365D Weight	540D Weight	ADG Index	FCR Index	Scrotum	LH
27kg	174kg 118 (21)	148kg 102 (17)	219kg 105 (17)	-	-	-(B2)	-



Myostatin	
Q204X	Not Tested
NT821	Not Tested
F94L	Not Tested

SELLER REMARKS: Injections: Covacin 10, Dikkop, Lumpy Skin, RB51. Tests: Pregnancy CA, TB. Comments: Red, Polled, 4 mths in calf from G 21 162 (DNA 13105U016).

LOT 26 (F)



G 210165 P
GOUWSBERG G210165



Herd Book	SP
Birth date	2021-12-13
Age	2y
Inbreeding	4%
DNA	U13261U031

AVR 110050 PcPc
EIRA AVR1150
Wean Mat. 110

Parentage	Sire	Dam
DNA	✓	
Genomic		

G 170104 P
GOUWSBERG G170104
Age 6y | AFC 37m | ICP 478d
Calves 3 | Weaned 2 | Wean Mat. 113
Avg. WI 99 | CCB 7.15 | CCW 40.4
Calvings: 20-10, 21-12, 23-05

ASE 010040
BUROWILL 01 40
Wean Mat. 104

V 050122
AMELIA V 05 0122
Age 9y | AFC 29m | ICP 398d
Calves 7 | Weaned 6 | Wean Mat. 127
Avg. WI 109 | Wean Mat. 127

R 110121 SC
LANGLYF R110121
Wean Mat. 115

G 120050 P
GOUWSBERG G120050
Age 11y | AFC 37m | ICP 380d
Calves 9 | Weaned 9 | Wean Mat. 109
Avg. WI 102 | Wean Mat. 109

BG 960092
ZW BOOMERANG 96/92
SW 980050
BLOMVLEI 98 50
Age 3y | Avg. WI 100
Calves 1 | Weaned 1
DK 952394
DONNINGTON 394-T13
V 010089
AMELIA 01 0089
Age 6y | Avg. WI 95
Calves 3 | Weaned 3
R 070008 P
LANGLYF VAATJIE
R 070002
LANGLYF R072
Age 11y | Avg. WI 111
Calves 8 | Weaned 7
R 050008
LANGLYF R 05 8
G 090100
GOUWSBERG G090100
Age 6y | Avg. WI 95
Calves 4 | Weaned 3

GOUWSBERG TULI'S PTY LTD

Bronkhorstspuit, Gauteng
0828534483
werner@gouwsberg.co.za

POSBUS 186, BRONKHORSTSPRUIT, 1020

COW VALUE	127
110	Calving Ease Value
99	Calf Growth Value
111	Milk Value
116	Maintenance Value
113	Fertility Value
GROWTH VALUE	97
CARCASS VALUE	96
PRODUCTION VALUE	124

LOGIX
GENETICS CONSULTANTS
EBV Analysis 2024-04-19

Calf and Mother				Fertility			
Birth Dir.	Birth Mat.	Wean Dir.	Wean Mat.	Scr. Circ.	Heifer Fert.	Cow Fert.	Longev.
108	110	99	111	97	112	110	110
76%	54%	73%	56%	43%	50%	26%	53%

Post-Wean Growth			Frame			Carcass		
Post Wean	ADG	FCR	Mature Weight	Height	Length	EMA	Fat	Mar
104	95	-	84	105	104	101	110	89
56%	38%		38%	43%	42%	19%	12%	10%

Birth Weight	205D Weight	365D Weight	540D Weight	ADG Index	FCR Index	Scrotum	LH
29kg	150kg 103 (2)	128kg 100 (1)	198kg 100 (1)	-	-	-(B2)	-



Myostatin	
Q204X	Not Tested
NT821	Not Tested
F94L	Not Tested

SELLER REMARKS: Injections: Covacin 10, Dikkop, Lumpy Skin, RB51. Tests: Pregnancy CA, TB. Comments:/ Red, Polled, 4 mths in calf from G 21 006 (DNA U13105U005).

LOT 27 (F)



G 220027 P
GOUWSBERG G220027



Kuddeboek	SP
Geb. dtm	2022-08-09
Oud.	1j
Inteling	7%
DNS	U13261U040

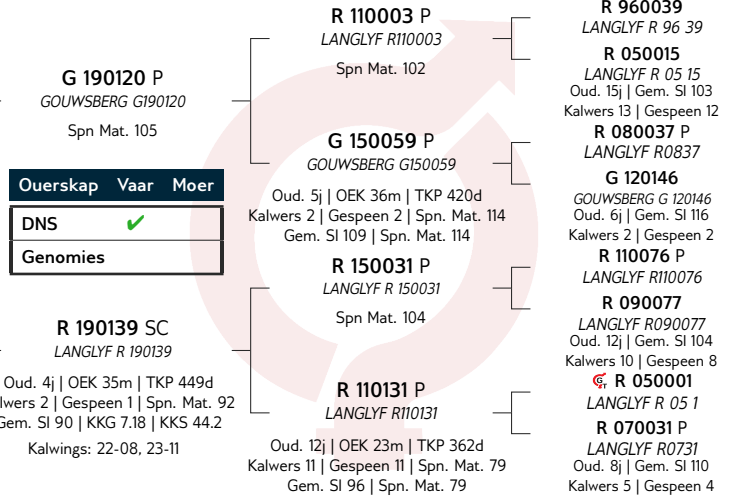

GOUWSBERG TULI'S PTY LTD

Bronkhorstspuit, Gauteng
0828534483
werner@gouwsberg.co.za

POSBUS 186, BRONKHORSTSPRUIT, 1020

KOEIWAARDE 102

95	Kalfgemak Waarde
104	Kalfgroei Waarde
99	Melk Waarde
95	Onderhoudswaarde
107	Vrugbaarheidswaarde

GROEI WAARDE 94

KARKAS WAARDE -

PRODUKSIE WAARDE 100

LOGIX
GENETICS CENTRUM
EBV Analyse 2024-04-19

Kalf en Moeder				Vrugbaarheid			
Geb. Dir.	Geb. Mat.	Spn. Dir.	Spn. Mat.	Skr. Omtr.	Vers Vrugb.	Koei Vrugb.	Lanklew.
100	73	104	99	90	116	101	109
75%	40%	71%	42%	30%	34%	11%	40%

Na-Speen Groei			Raam			Karkas		
Na-Speen	GDT	VOV	Volw. Gewig	Hoogte	Lengte	OSO	Vet	Mar
103	98	-	105	93	92	-	-	-
51%	23%	-	20%	31%	29%	-	-	-

Geb. Gewig	205D Gewig	365D Gewig	540D Gewig	GDT Indeks	VOV Indeks	Skrotum	LH
28kg	153kg 90 (9)	158kg 94 (9)	-	-	-	- (B1)	-



Miostatien	
Q204X	Nie Getoets
NT821	Nie Getoets
F94L	Nie Getoets

VERKOPER OPMERKINGS: Inentings: Covecin 10, Dikkop, Knoppiesvel, RB51. Toetse: BM, TB. Kommentaar: Lig Rooi, Poenskop, Oop vers.

LOT 28 (F)



G 220030 P
GOUWSBERG G220030



Kuddeboek	SP
Geb. dtm	2022-08-15
Oud.	1j
Inteling	7%
DNS	U13261U042

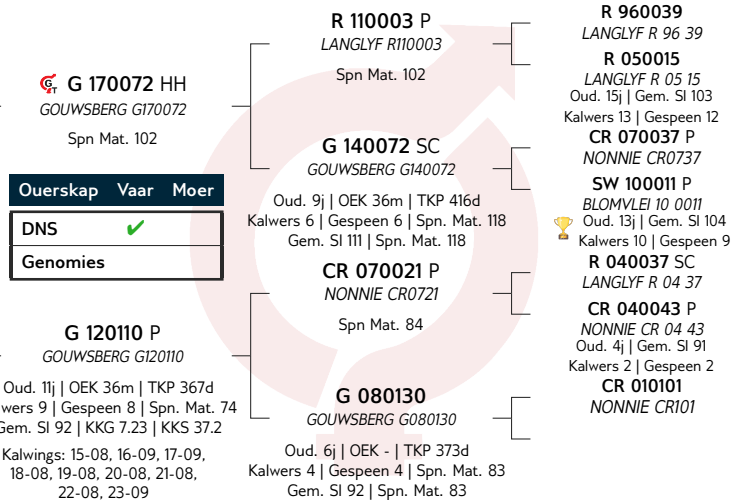

GOUWSBERG TULI'S PTY LTD

Bronkhorstspuit, Gauteng
0828534483
werner@gouwsberg.co.za

POSBUS 186, BRONKHORSTSPRUIT, 1020

KOEIWAARDE 110

117	Kalfgemak Waarde
108	Kalfgroei Waarde
86	Melk Waarde
86	Onderhoudswaarde
110	Vrugbaarheidswaarde

GROEI WAARDE 101

KARKAS WAARDE -

PRODUKSIE WAARDE 109

LOGIX
GENETICS CENTRUM
EBV Analyse 2024-04-19

Kalf en Moeder				Vrugbaarheid			
Geb. Dir.	Geb. Mat.	Spn. Dir.	Spn. Mat.	Skr. Omtr.	Vers Vrugb.	Koei Vrugb.	Lanklew.
117	103	108	86	107	96	115	113
77%	51%	73%	52%	45%	40%	17%	46%

Na-Speen Groei			Raam			Karkas		
Na-Speen	GDT	VOV	Volw. Gewig	Hoogte	Lengte	OSO	Vet	Mar
98	104	-	114	93	95	-	-	-
60%	37%	-	25%	44%	42%	-	-	-

Geb. Gewig	205D Gewig	365D Gewig	540D Gewig	GDT Indeks	VOV Indeks	Skrotum	LH
29kg	172kg 103 (9)	168kg 101 (9)	-	-	-	- (B1)	-



Miostatien	
Q204X	Nie Getoets
NT821	Nie Getoets
F94L	Nie Getoets

VERKOPER OPMERKINGS: Inentings: Covecin 10, Dikkop, Knoppiesvel, RB51. Toetse: BM, TB. Kommentaar: Bruin, Poenskop, Oop vers.

LOT 29 (F)



G 220041
GOUWSBERG G220041

Herd Book	SP
Birth date	2022-09-09
Age	1y
Inbreeding	7%
DNA	U13261U046



GOUWSBERG TULI'S PTY LTD

Bronkhorstspuit, Gauteng
0828534483
werner@gouwsberg.co.za

POSBUS 186, BRONKHORSTSPRUIT, 1020



Myostatin	
Q204X	Not Tested
NT821	Not Tested
F94L	Not Tested

COW VALUE 109	
104	Calving Ease Value
104	Calf Growth Value
94	Milk Value
97	Maintenance Value
113	Fertility Value

GROWTH VALUE 82
CARCASS VALUE -
PRODUCTION VALUE 104

Birth Weight	205D Weight	365D Weight	540D Weight	ADG Index	FCR Index	Scrotum	LH
31kg	164kg 95 (9)	145kg 84 (9)	-	-	-	- (B1)	-

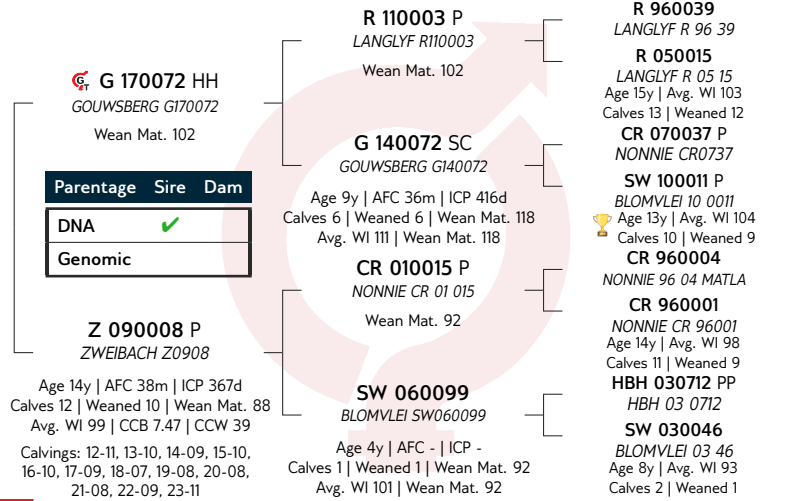

LOGIX
EBV Analysis 2024-04-19

Calf and Mother				Fertility			
Birth Dir.	Birth Mat.	Wean Dir.	Wean Mat.	Scr. Circ.	Heifer Fert.	Cow Fert.	Longev.
103	100	104	94	99	97	118	100
77%	52%	73%	53%	43%	40%	16%	46%

Post-Wean Growth			Frame			Carcass		
Post Wean	ADG	FCR	Mature Weight	Height	Length	EMA	Fat	Mar
91	91	-	103	84	86	-	-	-
60%	36%	-	24%	44%	42%	-	-	-

SELLER REMARKS: Injections: Covacin 10, Dikkop, Lumpy Skin, RB51. Tests: CA, TB. Comments: Dagga, Scur, Open heifer.

LOT 30 (F)



G 220073
GOUWSBERG G220073

Herd Book	B
Birth date	2022-10-22
Age	1y
Inbreeding	4%



GOUWSBERG TULI'S PTY LTD

Bronkhorstspuit, Gauteng
0828534483
werner@gouwsberg.co.za

POSBUS 186, BRONKHORSTSPRUIT, 1020



Myostatin	
Q204X	Not Tested
NT821	Not Tested
F94L	Not Tested

COW VALUE 108	
103	Calving Ease Value
102	Calf Growth Value
107	Milk Value
98	Maintenance Value
101	Fertility Value

GROWTH VALUE 97
CARCASS VALUE -
PRODUCTION VALUE 106

Birth Weight	205D Weight	365D Weight	540D Weight	ADG Index	FCR Index	Scrotum	LH
28kg	148kg 104 (14)	183kg 103 (14)	-	-	-	- (B1)	-

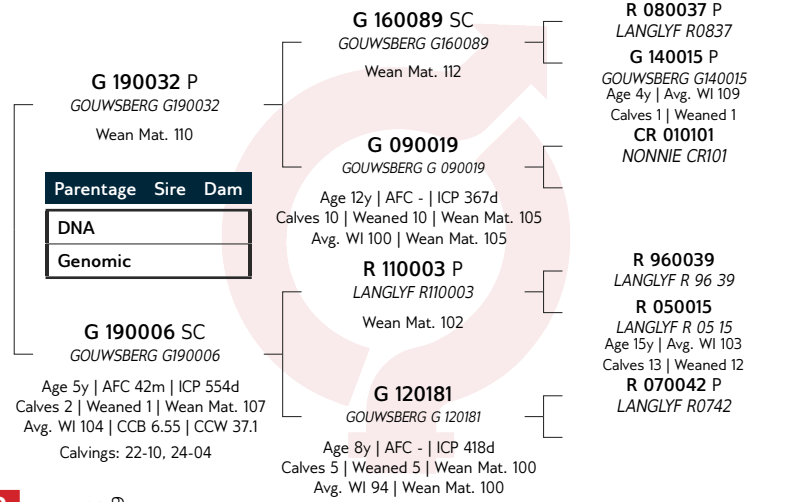

LOGIX
EBV Analysis 2024-04-19

Calf and Mother				Fertility			
Birth Dir.	Birth Mat.	Wean Dir.	Wean Mat.	Scr. Circ.	Heifer Fert.	Cow Fert.	Longev.
104	97	102	107	97	108	97	111
74%	40%	70%	42%	37%	33%	12%	39%

Post-Wean Growth			Frame			Carcass		
Post Wean	ADG	FCR	Mature Weight	Height	Length	EMA	Fat	Mar
104	100	-	102	92	89	-	-	-
48%	30%	-	19%	37%	35%	-	-	-

SELLER REMARKS: Injections: Covacin 10, Dikkop, Lumpy Skin, RB51. Tests: CA, TB. Comments: Brown Red, Scur, Open heifer.

LOT 31 (F)



G 220078
GOUWSBERG G220078

Kuddeboek	SP
Geb. dtm	2022-10-25
Oud.	1j
Inteling	4%



GOUWSBERG TULI'S PTY LTD

Bronkhorstspuit, Gauteng
0828534483
werner@gouwsberg.co.za

POSBUS 186, BRONKHORSTSPRUIT, 1020



Miostatien	
Q204X	Nie Getoets
NT821	Nie Getoets
F94L	Nie Getoets

KOEIWAARDE	101
86	Kalfgemak Waarde
103	Kalfgroei Waarde
107	Melk Waarde
103	Onderhoudswaarde
103	Vrugbaarheidswaarde
GROEI WAARDE	96
KARKAS WAARDE	93
PRODUKSIE WAARDE	100

Geb. Gewig	205D Gewig	365D Gewig	540D Gewig	GDT Indeks	VOV Indeks	Skrotum	LH
31kg	158kg 110 (14)	194kg 109 (14)	-	-	-	- (B1)	-

VERKOPER OPMERKINGS: Inentings: Covecin 10, Dikkop, Knoppiesvel, RB51. Toetse: BM, TB. Kommentaar: Bruin, Poenskop, Oop Vers.

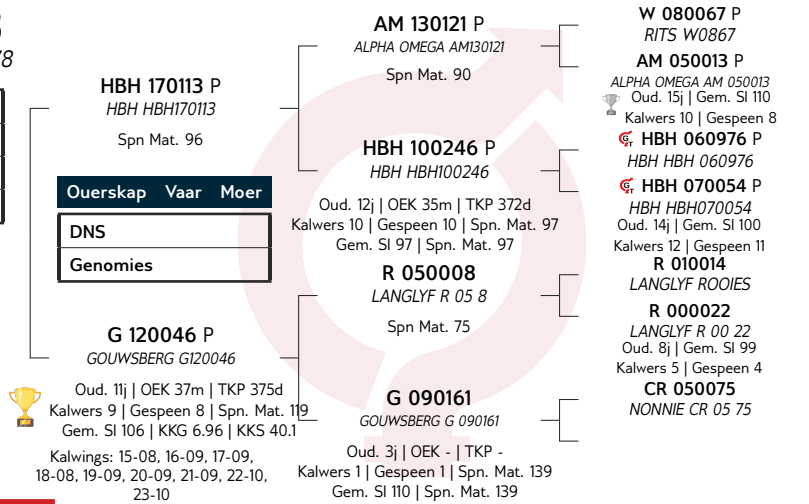

LOGIX
GENETICS CONSULTANTS
EBV Analyse 2024-04-19

Kalf en Moeder				Vrugbaarheid			
Geb. Dir.	Geb. Mat.	Spn. Dir.	Spn. Mat.	Skr. Omtr.	Vers Vrugb.	Koei Vrugb.	Lanklew.
87	94	103	107	104	98	105	111
76%	50%	73%	51%	44%	38%	20%	45%

Na-Speen Groei			Raam			Karkas		
Na-Speen	GDT	VOV	Volw. Gewig	Hoogte	Lengte	OSO	Vet	Mar
107	97	-	97	98	95	86	92	89
57%	38%	-	27%	45%	43%	27%	21%	19%

LOT 32 (F)



G 220084
GOUWSBERG G220084

Kuddeboek	SP
Geb. dtm	2022-11-02
Oud.	1j
Inteling	5%

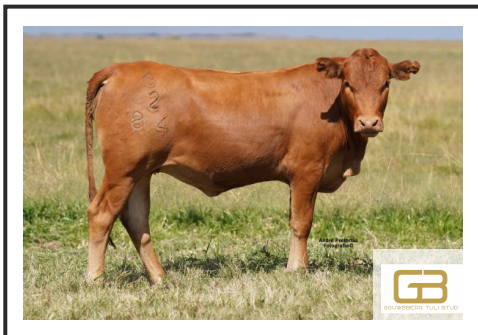

GOUWSBERG TULI'S PTY LTD

Bronkhorstspuit, Gauteng
0828534483
werner@gouwsberg.co.za

POSBUS 186, BRONKHORSTSPRUIT, 1020



Miostatien	
Q204X	Nie Getoets
NT821	Nie Getoets
F94L	Nie Getoets

KOEIWAARDE	105
95	Kalfgemak Waarde
108	Kalfgroei Waarde
116	Melk Waarde
88	Onderhoudswaarde
97	Vrugbaarheidswaarde
GROEI WAARDE	112
KARKAS WAARDE	-
PRODUKSIE WAARDE	106

Geb. Gewig	205D Gewig	365D Gewig	540D Gewig	GDT Indeks	VOV Indeks	Skrotum	LH
26kg	141kg 96 (20)	172kg 101 (19)	-	-	-	- (B1)	-

VERKOPER OPMERKINGS: Inentings: Covecin 10, Dikkop, Knoppiesvel, RB51. Toetse: BM, TB. Kommentaar: Rooi Bruin, Poenskop, Oop vers.

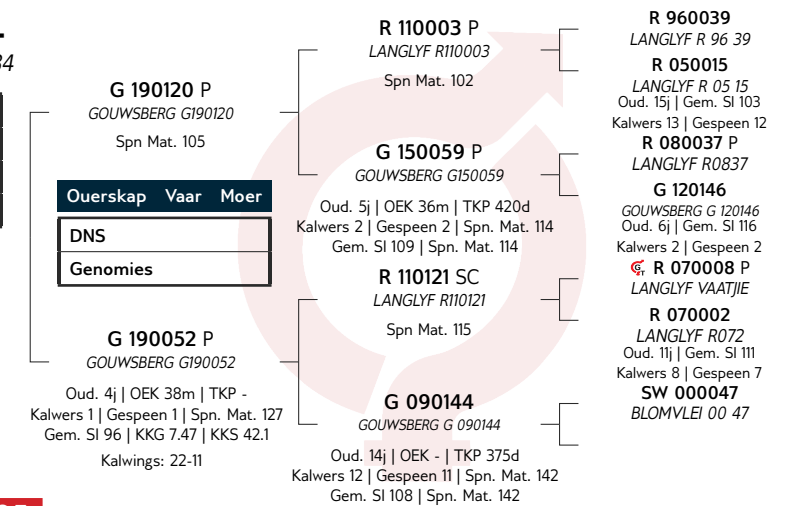

LOGIX
GENETICS CONSULTANTS
EBV Analyse 2024-04-19

Kalf en Moeder				Vrugbaarheid			
Geb. Dir.	Geb. Mat.	Spn. Dir.	Spn. Mat.	Skr. Omtr.	Vers Vrugb.	Koei Vrugb.	Lanklew.
98	85	108	116	96	101	96	108
75%	41%	71%	43%	36%	35%	13%	41%

Na-Speen Groei			Raam			Karkas		
Na-Speen	GDT	VOV	Volw. Gewig	Hoogte	Lengte	OSO	Vet	Mar
115	108	-	112	108	107	-	-	-
54%	29%	-	22%	37%	34%	-	-	-

LOT 33 (F)



G 220088
GOUWSBERG G220088

Herd Book	SP
Birth date	2022-11-04
Age	1y
Inbreeding	6%



GOUWSBERG TULI'S PTY LTD

Bronkhorstspuit, Gauteng
0828534483
werner@gouwsberg.co.za

POSBUS 186, BRONKHORSTSPRUIT, 1020



Myostatin	
Q204X	Not Tested
NT821	Not Tested
F94L	Not Tested

COW VALUE 101

102	Calving Ease Value
87	Calf Growth Value
97	Milk Value
123	Maintenance Value
101	Fertility Value

GROWTH VALUE 72

CARCASS VALUE 73

PRODUCTION VALUE 96

Birth Weight	205D Weight	365D Weight	540D Weight	ADG Index	FCR Index	Scrotum	LH
28kg	132kg 87 (20)	177kg 99 (19)	-	-	-	- (B1)	-

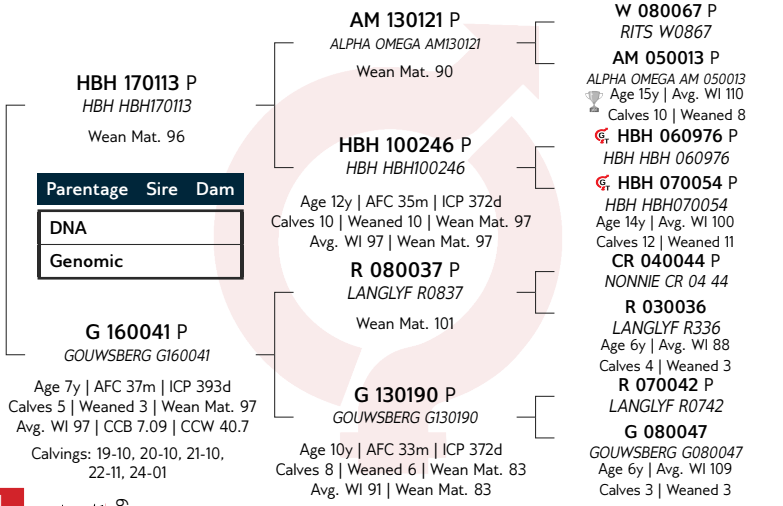

LOGIX
GENOMIC ANALYSIS
EBV Analysis 2024-04-19

Calf and Mother				Fertility			
Birth Dir.	Birth Mat.	Wean Dir.	Wean Mat.	Scr. Circ.	Heifer Fert.	Cow Fert.	Longev.
100	113	87	97	90	100	102	111
76%	48%	72%	48%	42%	38%	20%	44%

Post-Wean Growth			Frame			Carcass		
Post Wean	ADG	FCR	Mature Weight	Height	Length	EMA	Fat	Mar
84	76	-	77	72	71	69	85	89
55%	37%	-	27%	43%	41%	23%	16%	14%

LOT 34 (F)



G 220094
GOUWSBERG G220094

Herd Book	SP
Birth date	2022-11-08
Age	1y
Inbreeding	9%



GOUWSBERG TULI'S PTY LTD

Bronkhorstspuit, Gauteng
0828534483
werner@gouwsberg.co.za

POSBUS 186, BRONKHORSTSPRUIT, 1020



Myostatin	
Q204X	Not Tested
NT821	Not Tested
F94L	Not Tested

COW VALUE 102

92	Calving Ease Value
104	Calf Growth Value
114	Milk Value
86	Maintenance Value
107	Fertility Value

GROWTH VALUE 89

CARCASS VALUE -

PRODUCTION VALUE 99

Birth Weight	205D Weight	365D Weight	540D Weight	ADG Index	FCR Index	Scrotum	LH
27kg	142kg 96 (20)	177kg 103 (19)	-	-	-	- (B1)	-

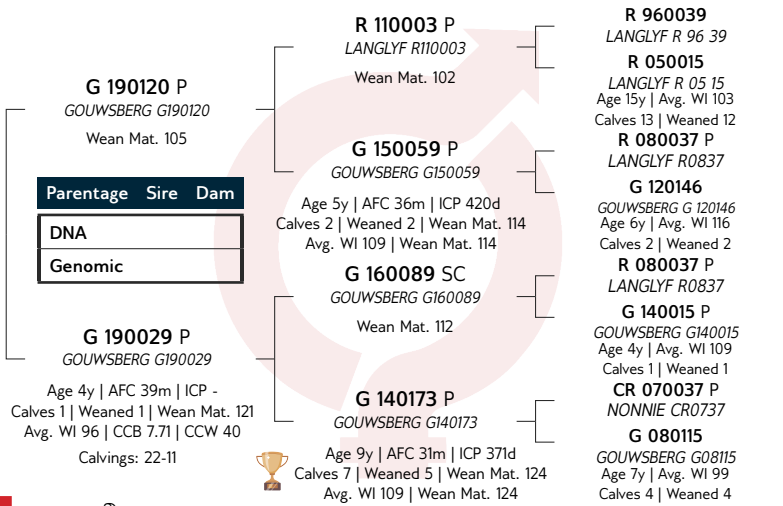

LOGIX
GENOMIC ANALYSIS
EBV Analysis 2024-04-19

Calf and Mother				Fertility			
Birth Dir.	Birth Mat.	Wean Dir.	Wean Mat.	Scr. Circ.	Heifer Fert.	Cow Fert.	Longev.
94	84	104	114	105	109	104	112
75%	38%	71%	40%	37%	34%	7%	38%

Post-Wean Growth			Frame			Carcass		
Post Wean	ADG	FCR	Mature Weight	Height	Length	EMA	Fat	Mar
108	101	-	114	97	93	-	-	-
51%	28%	-	20%	37%	35%	-	-	-

LOT 35 (F)



G 220101
GOUWSBERG G220101

Kuddeboek	SP
Geb. dtm	2022-11-10
Oud.	1j
Inteling	6%



GOUWSBERG TULI'S PTY LTD

Bronkhorstspuit, Gauteng
0828534483
werner@gouwsberg.co.za

POSBUS 186, BRONKHORSTSPRUIT, 1020



Miostatien	
Q204X	Nie Getoets
NT821	Nie Getoets
F94L	Nie Getoets

KOEIWAARDE 103

83	Kalfgemak Waarde
118	Kalfgroei Waarde
105	Melk Waarde
76	Onderhoudswaarde
113	Vrugbaarheidswaarde

GROEI WAARDE 102

KARKAS WAARDE -

PRODUKSIE WAARDE 103

Geb. Gewig	205D Gewig	365D Gewig	540D Gewig	GDT Indeks	VOV Indeks	Skrotum	LH
29kg	163kg 112 (20)	178kg 103 (19)	-	-	-	-(B1)	-

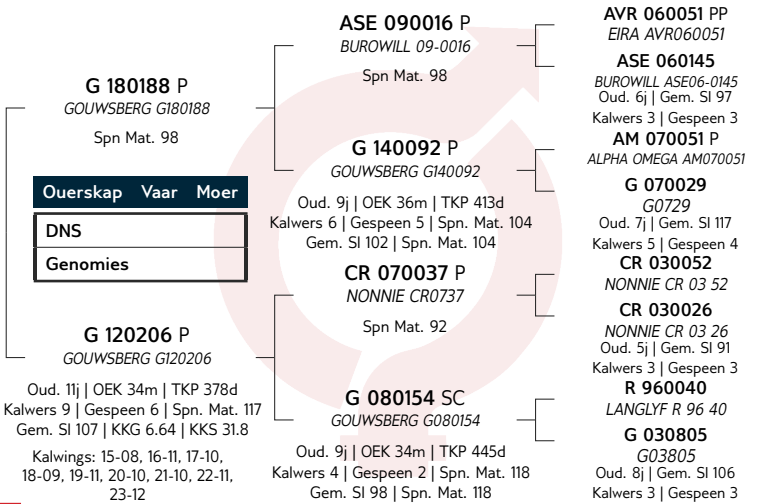

Kalf en Moeder				Vrugbaarheid			
Geb. Dir.	Geb. Mat.	Spn. Dir.	Spn. Mat.	Skr. Omtr.	Vers Vrugb.	Koei Vrugb.	Lanklew.
81	109	118	105	111	108	112	115
76%	50%	72%	49%	26%	39%	18%	43%

Na-Speen Groei			Raam			Karkas		
Na-Speen	GDT	VOV	Volw. Gewig	Hoogte	Lengte	OSO	Vet	Mar
107	109	-	124	114	109	-	-	-
56%	17%	-	27%	23%	21%	-	-	-

VERKOPER OPMERKINGS: Inentings: Covacin 10, Dikkop, Knoppiesvel, RB51. Toetse: BM, TB. Kommentaar: Dagga, Poenskop, Oop vers.

LOT 36 (F)



G 220108
GOUWSBERG G220108

Kuddeboek	SP
Geb. dtm	2022-11-13
Oud.	1j
Inteling	4%



GOUWSBERG TULI'S PTY LTD

Bronkhorstspuit, Gauteng
0828534483
werner@gouwsberg.co.za

POSBUS 186, BRONKHORSTSPRUIT, 1020



Miostatien	
Q204X	Nie Getoets
NT821	Nie Getoets
F94L	Nie Getoets

KOEIWAARDE 106

83	Kalfgemak Waarde
125	Kalfgroei Waarde
107	Melk Waarde
82	Onderhoudswaarde
98	Vrugbaarheidswaarde

GROEI WAARDE 119

KARKAS WAARDE -

PRODUKSIE WAARDE 109

Geb. Gewig	205D Gewig	365D Gewig	540D Gewig	GDT Indeks	VOV Indeks	Skrotum	LH
29kg	160kg 110 (20)	183kg 103 (19)	-	-	-	-(B1)	-

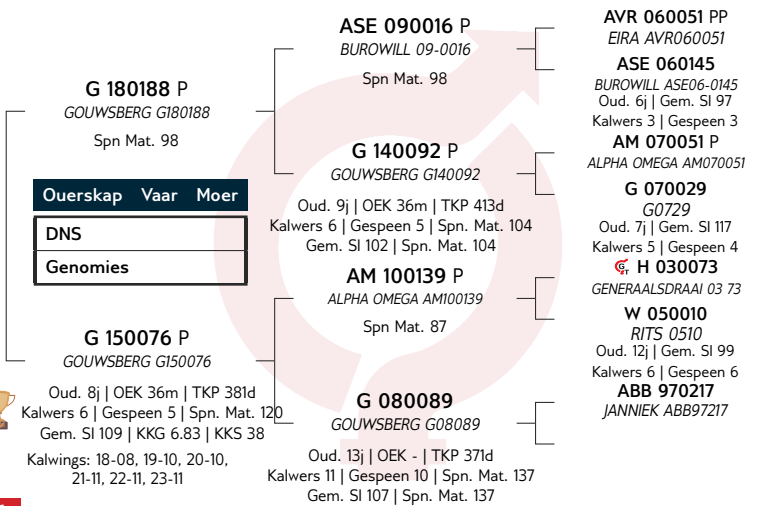

Kalf en Moeder				Vrugbaarheid			
Geb. Dir.	Geb. Mat.	Spn. Dir.	Spn. Mat.	Skr. Omtr.	Vers Vrugb.	Koei Vrugb.	Lanklew.
82	110	125	107	110	94	100	111
76%	47%	72%	48%	34%	35%	18%	42%

Na-Speen Groei			Raam			Karkas		
Na-Speen	GDT	VOV	Volw. Gewig	Hoogte	Lengte	OSO	Vet	Mar
116	123	-	118	131	132	-	-	-
54%	29%	-	25%	34%	32%	-	-	-

VERKOPER OPMERKINGS: Inentings: Covacin 10, Dikkop, Knoppiesvel, RB51. Toetse: BM, TB. Kommentaar: Wit, Poenskop, Oop vers.

LOT 37 (F)



G 220111
GOUWSBERG G220111

Herd Book	B
Birth date	2022-11-14
Age	1y
Inbreeding	3%



GOUWSBERG TULI'S PTY LTD

Bronkhorstspuit, Gauteng
0828534483
werner@gouwsberg.co.za

POSBUS 186, BRONKHORSTSPRUIT, 1020



Myostatin	
Q204X	Not Tested
NT821	Not Tested
F94L	Not Tested

COW VALUE	106
93	Calving Ease Value
95	Calf Growth Value
102	Milk Value
116	Maintenance Value
107	Fertility Value
GROWTH VALUE	87
CARCASS VALUE	87
PRODUCTION VALUE	103

Birth Weight	205D Weight	365D Weight	540D Weight	ADG Index	FCR Index	Scrotum	LH
30kg	156kg 106 (20)	184kg 107 (19)	-	-	-	- (B1)	-

SELLER REMARKS: Injections: Covecin 10, Dikkop, Lumpy Skin, RB51. Tests: CA, TB. Comments: Red Brown, Polled, Open heifer.

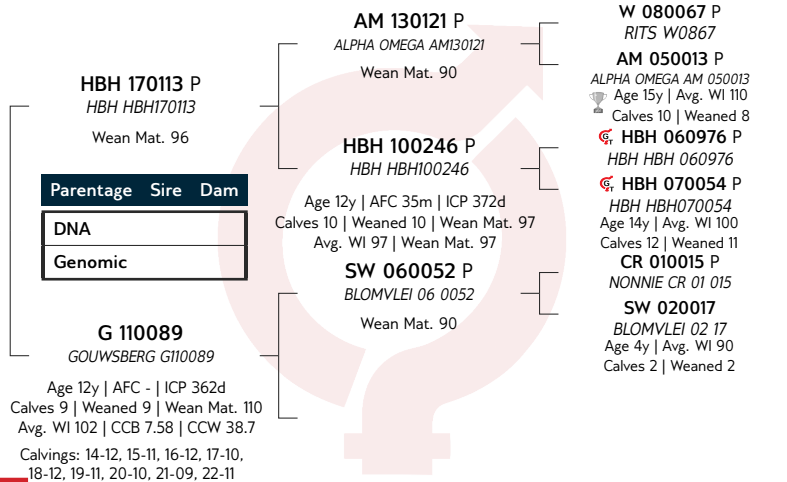

LOGIX
EBV Analysis 2024-04-19

Calf and Mother				Fertility			
Birth Dir.	Birth Mat.	Wean Dir.	Wean Mat.	Scr. Circ.	Heifer Fert.	Cow Fert.	Longev.
92	108	95	102	85	107	106	108
75%	49%	72%	51%	42%	31%	14%	43%

Post-Wean Growth			Frame			Carcass		
Post Wean	ADG	FCR	Mature Weight	Height	Length	EMA	Fat	Mar
91	95	-	84	91	90	72	90	93
54%	37%	-	20%	43%	41%	28%	23%	22%

LOT 38 (F)



G 220130
GOUWSBERG G220130

Herd Book	SP
Birth date	2022-11-21
Age	1y
Inbreeding	2%



GOUWSBERG TULI'S PTY LTD

Bronkhorstspuit, Gauteng
0828534483
werner@gouwsberg.co.za

POSBUS 186, BRONKHORSTSPRUIT, 1020



Myostatin	
Q204X	Not Tested
NT821	Not Tested
F94L	Not Tested

COW VALUE	101
87	Calving Ease Value
106	Calf Growth Value
107	Milk Value
99	Maintenance Value
101	Fertility Value
GROWTH VALUE	95
CARCASS VALUE	97
PRODUCTION VALUE	100

Birth Weight	205D Weight	365D Weight	540D Weight	ADG Index	FCR Index	Scrotum	LH
30kg	166kg 114 (20)	195kg 110 (19)	-	-	-	- (B1)	-

SELLER REMARKS: Injections: Covecin 10, Dikkop, Lumpy Skin, RB51. Tests: CA, TB. Comments: Light Red Brown, Polled, Open heifer.

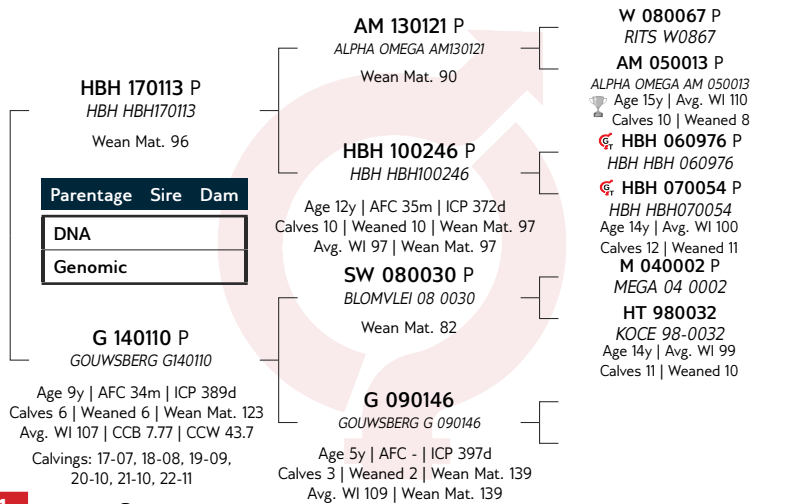

LOGIX
EBV Analysis 2024-04-19

Calf and Mother				Fertility			
Birth Dir.	Birth Mat.	Wean Dir.	Wean Mat.	Scr. Circ.	Heifer Fert.	Cow Fert.	Longev.
88	98	106	107	104	102	101	107
76%	48%	73%	49%	44%	34%	18%	43%

Post-Wean Growth			Frame			Carcass		
Post Wean	ADG	FCR	Mature Weight	Height	Length	EMA	Fat	Mar
102	101	-	101	93	95	87	85	86
56%	38%	-	25%	45%	43%	31%	26%	25%

LOT 39 (F)



G 220139
GOUWSBERG G220139

Kuddeboek	SP
Geb. dtm	2022-11-30
Oud.	1j
Inteling	5%



GOUWSBERG TULI'S PTY LTD

Bronkhorstspruit, Gauteng
0828534483
werner@gouwsberg.co.za

POSBUS 186, BRONKHORSTSPRUIT, 1020



Miostatien	
Q204X	Nie Getoets
NT821	Nie Getoets
F94L	Nie Getoets

KOEIWAARDE 109	
96	Kalfgemak Waarde
103	Kalfgroei Waarde
99	Melk Waarde
110	Onderhoudswaarde
106	Vrugbaarheidswaarde
GROEI WAARDE 92	
KARKAS WAARDE 93	
PRODUKSIE WAARDE 107	

Geb. Gewig	205D Gewig	365D Gewig	540D Gewig	GDT Indeks	VOV Indeks	Skrotum	LH
29kg	164kg 113 (20)	172kg 99 (19)	-	-	-	- (B1)	-

VERKOPER OPMERKINGS: Inentings: Covacin 10, Dikkop, Knoppiesvel, RB51. Toetse: BM, TB. Kommentaar: Rooi Bruin, Poenskop, Oop vers.

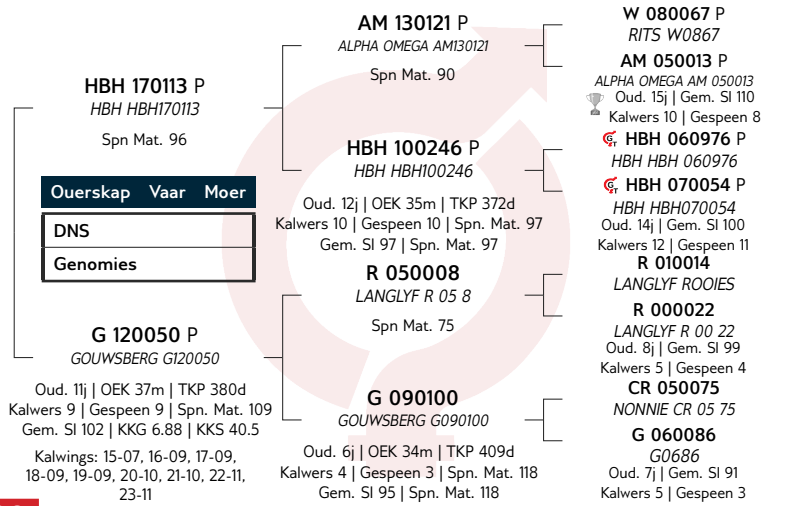

Kalf en Moeder				Vrugbaarheid			
Geb. Dir.	Geb. Mat.	Spn. Dir.	Spn. Mat.	Skr. Omtr.	Vers Vrugb.	Koei Vrugb.	Lanklew.
94	110	103	99	95	101	107	108
76%	50%	73%	51%	44%	39%	20%	46%

Na-Speen Groei			Raam			Karkas		
Na-Speen	GDT	VOV	Volw. Gewig	Hoogte	Lengte	OSO	Vet	Mar
100	98	-	90	100	97	87	91	87
58%	38%	-	24%	45%	43%	25%	18%	17%

LOT 40 (F)



G 220142
GOUWSBERG G220142

Kuddeboek	SP
Geb. dtm	2022-12-01
Oud.	1j
Inteling	4%

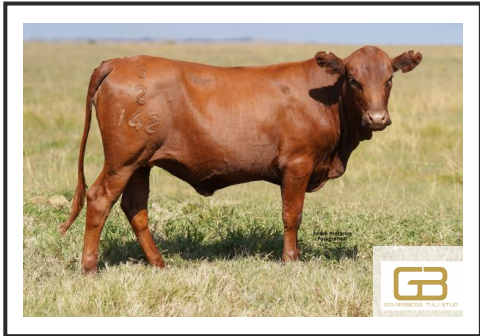

GOUWSBERG TULI'S PTY LTD

Bronkhorstspruit, Gauteng
0828534483
werner@gouwsberg.co.za

POSBUS 186, BRONKHORSTSPRUIT, 1020



Miostatien	
Q204X	Nie Getoets
NT821	Nie Getoets
F94L	Nie Getoets

KOEIWAARDE 108	
96	Kalfgemak Waarde
96	Kalfgroei Waarde
114	Melk Waarde
109	Onderhoudswaarde
104	Vrugbaarheidswaarde
GROEI WAARDE 79	
KARKAS WAARDE -	
PRODUKSIE WAARDE 103	

Geb. Gewig	205D Gewig	365D Gewig	540D Gewig	GDT Indeks	VOV Indeks	Skrotum	LH
28kg	125kg 81 (20)	172kg 98 (19)	-	-	-	- (B1)	-

VERKOPER OPMERKINGS: Inentings: Covacin 10, Dikkop, Knoppiesvel, RB51. Toetse: BM, TB. Kommentaar: Rooi, Poenskop, Oop vers.

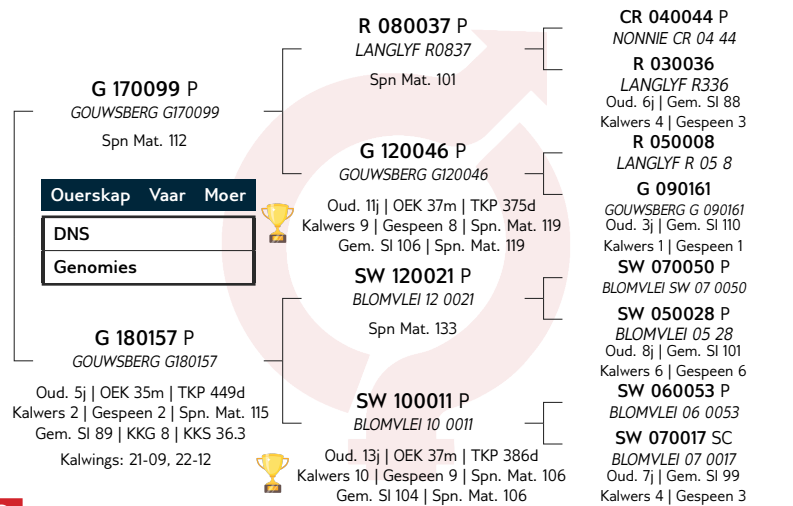

Kalf en Moeder				Vrugbaarheid			
Geb. Dir.	Geb. Mat.	Spn. Dir.	Spn. Mat.	Skr. Omtr.	Vers Vrugb.	Koei Vrugb.	Lanklew.
97	94	96	114	113	100	105	109
75%	45%	72%	47%	38%	38%	19%	43%

Na-Speen Groei			Raam			Karkas		
Na-Speen	GDT	VOV	Volw. Gewig	Hoogte	Lengte	OSO	Vet	Mar
99	86	-	91	92	84	-	-	-
57%	32%	-	27%	39%	37%	-	-	-

LOT 41 (F)



G 220145
GOUWSBERG G220145

Herd Book	SP
Birth date	2022-12-06
Age	1y
Inbreeding	6%



GOUWSBERG TULI'S PTY LTD

Bronkhorstspuit, Gauteng
0828534483
werner@gouwsberg.co.za

POSBUS 186, BRONKHORSTSPRUIT, 1020



Myostatin	
Q204X	Not Tested
NT821	Not Tested
F94L	Not Tested

COW VALUE 106

95	Calving Ease Value
116	Calf Growth Value
105	Milk Value
86	Maintenance Value
98	Fertility Value

GROWTH VALUE 102

CARCASS VALUE -

PRODUCTION VALUE 105

Birth Weight	205D Weight	365D Weight	540D Weight	ADG Index	FCR Index	Scrotum	LH
27kg	148kg 101 (20)	160kg 92 (19)	-	-	-	- (B1)	-

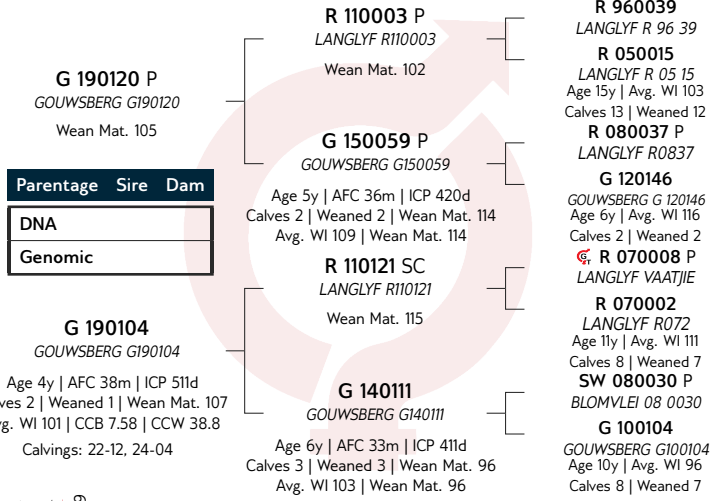

LOGIX
GENETIC EVALUATION
EBV Analysis 2024-04-19

Calf and Mother				Fertility			
Birth Dir.	Birth Mat.	Wean Dir.	Wean Mat.	Scr. Circ.	Heifer Fert.	Cow Fert.	Longev.
95	101	116	105	94	100	98	109
75%	40%	71%	42%	35%	36%	13%	41%

Post-Wean Growth			Frame			Carcass		
Post Wean	ADG	FCR	Mature Weight	Height	Length	EMA	Fat	Mar
115	104	-	114	100	100	-	-	-
52%	27%	-	22%	35%	33%	-	-	-



Dier Info				Actual Values						Expected Breeding Values								Indices			Dam					
LOT	Animal ID	Sex	SEC	Birth Wt (kg)	205d Wt (kg)	CCB Ratio	CCW Ratio	Length Height Ratio	Scr. Circ. (mm)	Birth Dir (kg)	Birth Mat (kg)	Wean Dir (kg)	Wean Mat (kg)	Post Wean (kg)	Mature Weight. (kg)	ADG (g/d)	FCR (kg:kg)	Scr. Circ. (mm)	Height. (mm)	Length (mm)	Wean	ADG	Scr. Circ.	Avg. Wean Index	Nr. Calves	Repr. Index
Breed Average										0.83	0.16	6.4	2.7	11	14	113		14.0	14.0	26.0						
Auction Average				29	167	7.48	40.6	1.18	295	0.88	0.11	7.2	3.3	11	14	125	-	13.6	16	28	103	104	99	101	5.0	97
1	G 210088	M	B	30	199	5.8	37.1	1.16	300	1.50	0.33	7.5	6.2	7.1	18.5	130	0	20.7	24	34	114	101	115	113	12	111
2	G 210070	M	SP	28	173	7.24	45.4	1.18	270	0.01	-0.19	3.0	-0.5	4.5	9.4	147	0	.9	15	25	98	98	71	91	3	97
3	G 210131	M	SP	26	158	8.33	38.7	1.16	260	-0.09	-0.35	5.4	-2.3	7.3	10.5	137	0	2.4	8	19	96	108	74	97	2	80
4	G 180188	M	SP	35	223	9.09	47.3	-	-	2.70	-0.44	13.7	2.1	10.8	22.0	146	0	17	22	38	120	-	107	102	6	101
5	G 210019	M	SP	30	186	8.7	53.3	1.19	345	0.91	0.45	3.5	3.3	8.1	0.7	114	0	31.8	22	29	96	109	139	96	2	91
6	G 210065	M	SP	29	207	7.42	53	1.18	345	2.85	0.27	18.1	5.0	32.5	28.4	172	0	36.5	34	54	120	123	150	121	2	83
7	G 210064	M	SP	27	169	6.25	41.6	1.21	315	-0.39	-0.20	8.5	0.7	13.9	4.1	165	0	19.4	23	46	96	95	112	95	5	105
8	G 210017	M	SP	26	182	7.65	60.8	1.19	300	-0.09	0.15	-2.0	4.0	-1.0	-3.8	86	0	12.9	12	16	96	90	97	85	2	87
9	G 210096	M	SP	27	199	7.78	54.7	1.18	270	0.90	-0.44	9.6	5.2	16.4	24.9	204	0	3.1	31	51	125	104	76	113	2	86
10	G 210054	M	SP	30	200	8.02	48.8	1.18	320	1.96	0.56	18.2	3.8	30.2	23.5	167	0	28.9	25	45	115	127	133	106	2	83
11	G 210156	M	SP	40	163	12.12	42.4	1.18	275	2.38	0.58	12.7	1.4	20.6	14.6	183	0	9.7	23	44	96	107	90	96	1	90
12	G 210150	M	SP	29	178	7.07	34.2	1.21	220	1.04	-0.24	6.7	2.8	11.2	28.4	149	0	-9.9	8	28	108	100	47	105	2	84
13	G 210094	M	SP	32	186	8.29	40.7	1.18	325	0.21	0.13	2.1	5.0	6.8	14.5	144	0	22.7	17	29	104	98	119	107	6	103
14	G 210055	M	SP	34	188	8.4	51	1.17	285	2.22	0.24	4.9	3.0	4.9	5.0	117	0	5.7	16	24	104	95	81	98	5	103
15	G 210026	M	SP	29	194	8.26	54.1	1.14	295	1.39	0.10	5.0	4.8	7.2	8.7	86	0	14.9	13	14	101	106	102	105	2	81
16	G 210128	M	B	34	168	8.72	38.6	1.18	295	2.01	0.19	4.9	3.9	7.0	8.9	101	0	15.8	15	26	97	105	104	99	11	110
17	G 210059	F	SP	30	162	9.09	44.7	-	-	1.20	-0.21	8.8	3.1	10.2	14.9	140	0	5.6	12	26	96	-	81	89	2	91
18	G 210060	F	B	29	172	5.86	34	-	-	0.45	0.72	7.2	10.0	11.3	5.1	155	0	20.1	30	47	104	-	113	108	12	114
19	G 210084	F	SP	24	169	-	34	-	-	-0.91	0.01	3.9	0.6	5.1	8.3	104	0	16.4	18	27	105	-	105	91	8	109
20	G 210085	F	B	24	159	5.9	34.5	-	-	-1.45	-0.14	-4.0	3.0	-1.7	-7.4	100	0	4.7	13	20	98	-	79	102	9	112
21	G 210124	F	SP	31	137	7.62	32.2	-	-	0.06	0.48	5.4	0.8	6.5	24.1	90	0	15	6	15	85	-	102	91	9	110
22	G 210132	F	B	27	154	6.99	35.8	-	-	-0.55	-0.04	0.9	1.3	2.3	6.2	110	0	8.3	15	23	102	-	87	100	8	113
23	G 210133	F	SP	27	148	6.8	38.1	-	-	0.02	0.00	0.6	2.3	4.6	12.5	120	0	9.2	14	26	97	-	89	101	5	102
24	G 210138	F	SP	29	163	7.3	36.1	-	-	0.01	-0.06	8.5	2.2	11.0	28.2	107	0	20	9	21	108	-	113	104	6	102
25	G 210144	F	SP	27	174	7.5	42.7	-	-	-0.60	-0.31	9.3	2.6	13.3	19.5	165	0	3.7	15	31	118	-	77	115	2	78



Dier Info				Werklike Syfers						Verwagte Teelwaardes										Indekse			Moeder			
LOT	Dier ID	Geslag	AFD	Geb. Gewig (kg)	205d Gewig (kg)	KKG Verh.	KKS Verh.	Lengte Hoogte Verh.	Skr. Omtr. (mm)	Geb Dir (kg)	Geb Mat (kg)	Spn Dir (kg)	Spn Mat (kg)	Na-Spn (kg)	Volw. Gewig (kg)	GDT (g/d)	VOV (kg:kg)	Skr. Omtr. (mm)	Hoogte (mm)	Lengte (mm)	Spn.	GDT	Skr. Omtr.	Gem. Spn. Indeks	Aant. Kalw.	Repr. Indeks
Ras Gemiddeld									0.83	0.16	6.4	2.7	11	14	113			14.0	14.0	26.0						
Aanbod Gemiddeld				29	167	7.48	40.6	1.18	295	0.88	0.11	7.2	3.3	11	14	125	-	13.6	16	28	103	104	99	101	5.0	97
26	G 210165	V	SP	29	150	8.53	38.2	-	-	0.13	-0.17	6.0	5.7	12.6	-1.9	99	0	12.7	17	29	103	-	97	99	3	89
27	G 220027	V	SP	28	153	7.18	44.2	-	-	0.82	1.09	7.9	2.4	10.8	18.5	109	0	9.7	10	20	90	-	90	90	2	95
28	G 220030	V	SP	29	172	6.09	35.7	-	-	-0.56	0.06	9.5	-1.2	9.9	27.3	125	0	17.2	10	22	103	-	107	92	9	110
29	G 220041	V	SP	31	164	6.89	34.5	-	-	0.55	0.15	7.9	1.0	5.2	16.8	88	0	13.5	5	15	95	-	99	99	12	110
30	G 220073	V	B	28	148	7.18	37.1	-	-	0.52	0.26	7.2	4.8	12.6	15.3	113	0	12.7	9	18	104	-	97	104	2	72
31	G 220078	V	SP	31	158	7.05	33.9	-	-	1.94	0.36	7.5	4.7	14.2	10.3	106	0	16	13	22	110	-	104	106	9	108
32	G 220084	V	SP	26	141	7.47	42.1	-	-	1.02	0.67	9.4	7.2	18.5	25.2	136	0	12.4	18	32	96	-	96	96	1	80
33	G 220088	V	SP	28	132	8.26	39.2	-	-	0.85	-0.29	1.5	2.0	0.6	-9.1	48	0	9.3	-2	3	87	-	90	97	5	101
34	G 220094	V	SP	27	142	7.71	40	-	-	1.30	0.70	7.8	6.5	14.1	27.2	116	0	16.5	12	20	96	-	105	96	1	79
35	G 220101	V	SP	29	163	5.37	29.6	-	-	2.40	-0.13	13.1	4.0	14.1	36.8	139	0	18.8	22	34	112	-	111	107	9	110
36	G 220108	V	SP	29	160	6.24	34.7	-	-	2.35	-0.18	15.5	4.7	19.7	30.9	175	0	18.6	32	52	110	-	110	109	6	106
37	G 220111	V	B	30	156	6.98	37.3	-	-	1.52	-0.11	4.8	3.2	4.6	-2.5	99	0	7.5	8	18	106	-	85	102	9	112
38	G 220130	V	SP	30	166	6.96	39.5	-	-	1.86	0.24	8.6	4.7	11.4	14.9	115	0	15.7	10	22	114	-	104	107	6	103
39	G 220139	V	SP	29	164	6.67	36	-	-	1.35	-0.16	7.7	2.5	10.2	3.6	108	0	11.8	14	24	113	-	95	102	9	107
40	G 220142	V	SP	28	125	7.09	28.7	-	-	1.09	0.36	4.8	6.5	9.7	4.7	74	0	19.9	9	13	81	-	113	89	2	91
41	G 220145	V	SP	27	148	7.3	38.8	-	-	1.28	0.15	12.2	4.2	18.9	26.9	124	0	11.3	14	26	101	-	94	101	2	84

EXPLANATION OF CATALOGUE ABBREVIATIONS

VERDUIDELIKING VAN KATALOGUS AFKORTINGS

Lot Number	LOT	LOT	Lot Nommer
Estimated breeding value	EBV	EBV	Beraamde teelwaarde
Parentage verification	Parentage	Ouerskap	Ouerskap verifikasie
Age in years	AGE	OU.D.	Ouderdom in jaar
Age at First Calving	AFC	OEK	Ouderdom met Eerst Kalwing
Intercalving Period	ICP	TKP	Tussen-Kalf Periode
Number of calvings	Calvings	Kalwings	Aantal kalwings
Number of calves weaned	Weaned	Gespeen	Aantal kalwers gespeen
Average Wean index	Avg. WI	Gem. SI	Gemiddelde speen indeks
Animal identification number	ID	ID	Dier se identifikasie nommer
Herd Book Section	SEC	AFD	Kuddeboek Afdeling
Herd Book Section: Pending Registration	PEN	PEN	Kuddeboek Afdeling: Wag vir Registrasie
Herd Book Section: Not for Registration	NFR	NFR	Kuddeboek Afdeling: Nie vir Registrasie
Herd Book Section: Foundation Generation	FO	FO	Kuddeboek Afdeling: Fondasie Generasie
Herd Book Section: Appendix A	A	A	Kuddeboek Afdeling: Aanhangsel A
Herd Book Section: Appendix B	B	B	Kuddeboek Afdeling: Aanhangsel B
Herd Book Section: Studbook Proper, a registered animal	SP	SP	Kuddeboek Afdeling: Studbook Proper, 'n geregistreerde dier
Genomically Tested	GT	GT	Genomies Getoets
Homozygous Horned (Celtic test)	HH(c)	HH(c)	Homosigoties horings (Celtic toets)
Homozygous Polled (Celtic test)	PP(c)	PP(c)	Homosigoties Poena (Celtic toets)
Heterozygous Polled (Celtic test)	Pp(c)	Pp(c)	Heterosigoties Poena (Celtic toets)
Phenotypically Polled	P	P	Fenotopies Poena
Birth Direct breeding value	Birth Dir.	Geb. Dir	Geboorte Direk teelwaarde
Wean Direct breeding value	Wean Dir.	Spn. Dir.	Speen Direk teelwaarde
Wean Maternal breeding value	Wean Mat.	SPn. Mat.	Speen Maternaal teelwaarde
Scrotal Circumference	Scr. Circ.	Skr. Omt.	Skrotum omtrek
Heifer Fertility	Heifer Fert.	Vers Vrugh.	Vers Vrugbaarheid
Cow Fertility	Cow Fert.	Koei Vrugh.	Koei Vrugbaarheid
Longevity	Longev.	Lankl.	Lanklewendheid
Mature Weight	Mat. Wt.	Volw. Gewig	Volwasse gewig
Average Daily Gain (g/day)	ADG	GDT	Gemiddelde Daaglikse Toename
Feed Conversion Ratio (kg:kg)	FCR	VOV	Voeromset Verhouding
Eye Muscle Area	EMA	OSO	Oogspier grootte
Backfat Thickness	Fat	Vet	Rugvet Diepte
Marbeling (intra-muscular fat)	Mar	Mar	Marmering (binne-spierse vet)
Actual Birth weight	Birth Wt.	Geb. gewig	Werklike Geboorte gewig
205-day Dam-age corrected weight	205d Wt.	205d gewig	205-dag Moeder-ouderdom gekorrigeerde gewig
365-day weight index	365D Index	365D Indeks	365-dae gewig indeks
540-day weight index	540D Index	540D Indeks	540-dae gewig indeks
Length-Height ratio	LH	LH	Lengte-Hoogte Verhouding
Cow-Calf Birth Ratio	CCG	KKG	Koei-Kalf Geboorte Verhouding
Cow-Calf Wean Ratio	CCW	KKS	Koei-Kalf Speen Verhouding
Average Weaning Index	Avg. WI	Gem. SI	Gemiddelde speen indeks
Number of Calves	Nr. Calves	Aant. Kalw.	Aantal kalwers
Reproduction Index	Repr. Index	Repr. Indeks	Reproduksie indeks
Animal sex: M - Male, F - Female	M / F	M / V	Dier geslag: M - Manlik, V - Vroulik